12 PAGES

THE PORTSMOUTH HERALD

12 PAGES

VOL. XXXII., NO. 13. PORTSMOUTH, N. H., SATURDAY, OCTOBER 7, 1916. Portsmouth Daily Republican Merged with THE HERALD, July 1, 1902. PRICE TWO CENTS.

PRESIDENT ARRIVES AT SHADOW LAWN

Will Address the Woodrow Wilson Club and Progressives This Afternoon.

(Special to The Herald)

Shadow Lawn, Oct. 7—President Wilson reached here this morning at 10.20 from his trip to Omaha. In a statement to the newspaper men he said that he had not surrendered on the eight hour law, but had rather intervened. Reports from New York were to the effect that Ambassador James W. Gerard was bringing peace proposals on the part of Germany, but the President said he knew nothing of any such proposals. It has been three years since the President has showed his human side as on his recent trip. He talked freely with the newspaper men. Mrs. Wilson served tea to the newspaper men and talked freely in the animated discussion. This afternoon he will address the Woodrow Wilson club and a number of prominent Progressives. He is prepared to continue his political arguments th csame as last Saturday with a special appeal to the Progressives. A hot speech is expected.

IN THE MEAT BUSINESS.

John Desmond, a former clerk at Cater's Market, is now conducting a wagon meat business in Eliot.

Portsmouth is represented at the world's series games by a dozen or more.

MAKE CLAIM OF VIOLATION OF NEUTRALITY

Belligerent Countries File Protest With State Department Against Consular and Diplomatic Officials.

(Special to The Herald)

Washington, Oct. 7—Protests of violation of neutrality of the U. S. consular and diplomatic officials have been filed with the state department by several of the belligerent countries of Europe. The protests as filed are perplexing to the state edpartment officials as to how they shall be handled. The brunt of the contention is that the U. S. consular officials and department officers have made known trade secrets and other important information relating to the internal affairs of the belligerent countries. This information, it is charged has fallen into the hands of enemies who have used it to the disadvantage of the countries reported upon.

REFUSE NOBLEWOMAN A JOB MENDING ROAD

London, Oct. 7.—After nearly four months of heavy farm work, Lady Mabel Smith, Lord Fitzwilliam's sister, applied to the Wortley Rural Council for a position as a road laborer. The council has refused to give her a job, saying the work was too hard for a woman.

THIEVES BUSY AT YORK HARBOR

Get Away With Much Valuable Jewelry in the Early Evening.

House thieves put in a busy evening on Friday at York and made a big haul of much valuable jewelry. The breaks occured at two places in the early part of the evening and in the same manner. The first robbery was committed at the residence of Samuel Preble at York Corner and the second at the John E. Norwood house at Norwood Farm. The entrance was made with the aid of a ladder in the second story of each building while the families were at lunch. A variety of ladies' and gent's jewelry valued at several hundred dollars was taken and the breaks were not discovered until the occupants of the houses went to retire for the night. The ladders used by the crooks were taken from the yard of Mr. Moulton, nearby one of the houses. The officers believe that the thieves traveled in an automobile and that there were four or five in the party. Deputy Sheriff Woodward is at work on the case today.

FRENCH REPORT SUCCESSES IN MACEDONIA

Also of the Driving of the Bulgarians From the Town of Nevolten.

(Special to The Herald)

Paris, Oct. 7—Progress for the French, British, Servian and Italian troops on the Macedonian front is reported by the war office. The French report the driving out of the Bulgarians from the town of Nevolten, reported by the British yesterday.

The Servians, operating on one end of the line, and the French operating near the Vardar river, also pressed the Bulgarians back.

The night was calm on the Somme front, although the usual artillery duels took place.

DEADLOCK IS BROKEN

American and Mexican Commissioners Agree on Plan for Border Control.

Atlantic City, Oct. 7—The deadlock between the American and Mexican commissioners was at last broken today when the Mexicans agreed to formulate a plan for the protection of the border without insisting on the withdrawal of the U. S. troops in Mexico, a condition they have stood pat upon.

It was learned from high official sources that the tentative plans had been sent to Washington and Mexico for approval before being acted upon by the commission.

DEPARTMENT MAKES DENIAL

Disclaims Any Knowledge of Ambassador Gerard Having Peace Mission.

Washington, Oct. 7.—A complete denial of the reports that Ambassador Gerard is the bearer of peace overtures for the German kaiser to be placed in the hands of President Wilson was made today by the state department. In the statement issued it was said: "The state department has no reason to believe there is anything in the report and has every reason to believe there is nothing in it."

THE WEATHER

Forecast for Portsmouth and Vicinity—Fair Saturday and Sunday; somewhat cooler Saturday; light to moderate west winds, becoming variable.

Sun Rises	5.48
Sun Sets	5.16
Length of Day	11.28
High Tide	7.26 am, 7.50 pm
Moon Sets	1.22 am
Light Automobile Lamps at	5.46 pm

NATIONAL GAS LIGHTING WEEK, OCT. 9-14.

THE STAGE IS SET FOR THE BIG BASE BALL GAME

A Record Breaking Crowd Witness Opening Clash Between the Red Sox and Brooklyn in World's Series.

(Special to The Herald)

Boston, Oct. 7.—The stage is set for the first big game in the World's series and all baseball attendance records are espected to be smashed this afternoon when the Red Sox and Dodgers meet in Braves Field in the first battle for the world's championship.

Every reserved seat has been sold, and soon aftr daybreak a line began to form for the unreserved seats. The park capacity is 45,000 and it is believed that a crowd of 50,000 will jam their way into the immense enclosure.

The Red Sox rule the favorite in the betting on the outcome of today's game, as well as on the result of the series. Offers of 10 to 6 were being laid that the Sox win the series and 10 to 7 that they will win today's game.

Speculation is rife as to who will be the opposing pitchers. Both managers have assumed a sphinx-like attitude with reference to their selections. However, it is the consensus of opinion among the baseballing folks that "Babe" Ruth will be on the mound for the Sox, with Cady on the receiving end, and either "Jeff" Pfeffer or "Rube" Marquard doing pitching chores for the Dodgers.

No one knew definitely during the morning whether Jack Barry would get into the first game of the series. The captain of the Sox, injured some weeks ago, has insisted that he is fit to play again—that his arm isn't giving him any trouble. However, there exists the possibility that he will not play in today's opener, but will break into the game on Monday. Harold Janvrin will play second in Barry's place, in case "Black Jack" doesn't get the frolic.

Bill Carrigan refused to say whom he would play in center. He has a choice from among Walker, Walsh, Henriksen and Shorten. It was believed he would use Walker, who hit with consistency during the latter part of the season.

Ticket speculators were busy as usual. They picked up many blocks of choice seats and were selling them at fancy prices. They asked from 100 to 500 per cent. beyond the printed figures on the pasteboards—and got what they asked. The town, as always in world series times, is baseball crazy. The folks are willing to pay almost any price demanded for the privelege of witnessing the first clash in the stellar battle of baseball.

Boston today and last night was crowded with fans. The bulk of out-of-towners come from nearby sections in New England. However, there were hundreds here who came from parts as remote as the Pacific coast. The Middle West was well represented, while thousands of the visitors vote in Philadelphia, New York, Baltimore, and other towns along the Atlantic slope.

Probable Lineup.

Red Sox—Hooper, rf; Barry or Janvrin, 2b; Walker or Walsh, cf; Hoblitzel, 1b; Lewis, lf; Gardner, 3b; Scott, ss; Carrigan or Cady, c; Ruth or Shore, p.

Dodgers—Johnston or Myers, lf or rf; Daubert, 1b; Stengel, rf or cf; Wheat, lf; Cutshaw, 2b; Mowrey, 3b; Olson, ss; Meyers or Miller, c; Marquard or Pfeffer, p.

The Batteries.

The batteries are: Shore and Cady for the Red Sox; Marquard and Meyers for the Brooklyns.

First Inning—Neither team scored.

Second Inning—Brooklyn failed to score in its half.

OBITUARY

Miss Ida M. Dale

Word was received here on Saturday of the death of Miss Ida M. Dale, aged 25 years, in Boston. She was born in Boston but resided in this city for nearly eight years. She was taken ill in December, last, and was at the Portsmouth hospital for some time, later going to the Boston City hospital. The funeral will be held on Sunday at Grove Hall chapel, Dorchester, Mass.

FUNERAL NOTICE.

Funeral services of Miss E. Eliob Gray will be held at the home of her sister, Mrs. J. E. Perkins, 358 Islington street, Monday afternoon at 2 o'clock. Friends invited.

SIX INDICTED FOR ALLEGED BLACKMAIL

Five Men and a Woman Are Accused of Obtaining $15,000 From a Chicago Business Man

New York, Oct. 7—Five men and a woman were indicted yesterday in the federal grand court investigation of the operations of the "white slave blackmailing syndicate." They are charged with blackmailing Edward R. West, vice president of the C. D. Gregg Tea and Coffee Company of this city and Chicago, out of $15,000.

The indictments accuse the men with impersonating government officers while the woman's part it is charged, was to lure West from Chicago to this city.

Mr. West told the grand jury that while he was in a hotel with the woman the men forced their way in and threatened to arrest him for violation of the Mann White Slave act and that they accepted a bribe to let him go.

The woman, Buda Goodman, alias Alice Williams, is in custody, as are William Butler, Homer T. French and James C. Christian, all named as defendants. Two other men are fugitives from justice.

PAYS PENALTY OF HIS CRIME

Ossining, N. Y., Oct. 7—Despite the plea of Warden Thomas M. Osborne and prominent bank officials, Thomas Bambrick was electrocuted in Sing Sing today for murder.

Request for the reprieve was made up to the very last to Governor Whitman. Bambrick shot George Dalney, a New York policeman on September 23, 1915 at a political picnic.

Want Ads bring results. Try one and be convinced.

You and Your Friends Are Cordially Invited to Attend

A FREE LECTURE ON CHRISTIAN SCIENCE

Given by First Church of Christ, Scientist, in Portsmouth,

AT PIERCE HALL, MONDAY EVENING

October 9, 1916, at 8 O'Clock

The Lecturer Will Be

GEORGE SHAW COOK, C. S. B., of CHICAGO, ILL.

Member of the Board of Lectureship of the Mother Church, the First Church of Christ, Scientist, in Boston, Mass.

AN EXPOSITION OF THE FALL AND WINTER COAT STYLES

Loose coats, belted coats and large collars, might tersely describe the basic ideas of the Fall fashions in coats, but from these ideas have been designed other clever and distinct styles.

Some of the smartest coats are of fine pile fabrics and these models are invariably fur trimmed. In the wool fabric coats, collars are either of self material or trimmed with a narrow band of fur, though entire collars of fur vie in smartness with those of the self material or light fur trimming.

We invite you to test the style and price advantages we offer in our coat department.

COATS Prices $8.98 up to $16.50
" 18.98 " " 27.50

GEO. B. FRENCH CO.

TRADE CADET MARK

"CADET" HOSE FOR MEN, WOMEN AND CHILDREN.

Boys' and Girls' Cadet Hose in black, white and tan, reinforced with linen.....29c pair

Women's Cadet Hose, in black, white and tan, silk lisle and cotton, garter or ribbed top.....29c pair

Men's Cadet Hose, colors black, tan, grey, navy, also white.....29c pair

Every pair Guaranteed to give you Satisfactory Wear.

L. E. STAPLES, MARKET ST

The Popular Colonial Theatre

PRESENTS MONDAY, TUESDAY AND WEDNESDAY

MARY PICKFORD

IN "BEHIND THE SCENES"

ALSO

"Notorious Gallagher," Marguerite Snow, William Nigh, 5th Chapter "Yellow Menace."

COMING

CHARLIE CHAPLIN in "The Vagabond Hypocrites."

Today Ben Loring and Musical Revue SPLENDID MUSICAL COMEDY HITS

MARINE LOCKED IN CAFE FOR THREE HOURS

CALLED POLICE ON PHONE AND BEGGED TO BE LIBERATED AT 12.30 THIS MORNING

Although the law says that liquor dealers must close their places of business at 11.00 p. m. and not re-open them before 6.00 a. m., one of the popular cafes transgressed that law early this morning, and with the full consent of the police authorities. A guest at the cafe in question had gone down stairs just previous to 11.00 o'clock and while there fell asleep. When 11.00 o'clock came around the place was closed for the night and all the help departed. Not so the young man below.

At 12.30 o'clock this morning Captain Burke of the police department was called on the telephone and a man giving his name and saying that he was a marine, reported that he was locked in the cafe. He related to the captain just how it happened, told him where the cafe was located, and begged to be released. He said that there was no fun staying there in the dark, especially as all the bartenders were off duty. An officer was dispatched to the home of one of the clerks and the latter gentleman climbed out of the hay, walked with the officer to the cafe and allowed the prisoner to go his way. It was after 1.00 o'clock before he was liberated.

THE EIGHT-HOUR COMMISSION

Washington, Oct. 6.--The eight-hour railway wage commission, will first turn to Chicago and the middle West in investigation of railway pay and hours. It is considered that roads with terminals in Chicago most nearly typify conditions throughout the country. By appointment of Commissioner Clark all data obtained through the Commerce Commission's investigation into physical valuations of railroads will be readily available for use. Gen. Goethals and Commissioner Clark, being already employees of the government, will not receive additional pay, though all expenses of the commissions are to be paid. George F. Ruth lee, however, probably will receive a salary the amount to be fixed by President Wilson, because since being rejected by the Senate as a member of the federal trade commission he is working for the government without having received any salary.

Read the Want Ads.

FINALE OF SECOND ACT IN ARTHUR HAMMERSTEIN'S BIG MUSICAL SUCCESS "KATINKA," PORTSMOUTH THEATRE, FRIDAY, OCT. 13.

NEW YORK LETTER

From Our Regular Correspondent.)

WAR PROSPERITY—Nothing more effectively demonstrates the fact that the present prosperity of the United States is due to the European war and must terminate with its end, unless new policies are adopted, than the figures showing the extent and character of the export trade, because the figures are official, are compiled by the Democratic administration, and about them, therefore, there can be no controversy. Seventeen articles entering into the manufacture of actual munitions, foodstuffs and various supplies for the great armies of Europe, have constituted this year 61.7 per cent of the total exports of this nation. During 1914, these articles constituted 31.7 per cent of the total exports. During the fiscal year 1914, when normal conditions prevailed, the exports of these seventeen articles amounted to $781,173,390. During the fiscal year ending June 30, 1916, with the war in full blast, the exports of these seventeen articles amounted to $2,732,208,247. The gain in the exportation of these seventeen articles alone amounted to $1,951,029,857. That gain would pay the wages of over a million and three quarter men for a year at $3.50 a day for each working day. So much for the export trade in war munitions and supplies. But the other side of the slate is equally important. While there has been this tremendous gain in supplies for the armies, there has been serious falling off in other lines. The loss in ordinary exports—as distinguished from war exports—for the fiscal year of 1916 amounted to $208,316,108. Should the sudden ending of the war result in the return of war exports to the normal, therefore, the total loss would reach the startling amount of $2,700,000,000. The number of men which such a loss of export trade would throw out of employment is appalling.

MR. ROOT'S SPEECH—One of the greatest contributions to the national campaign, as well as to the history of this nation, is the classic speech delivered by Elihu Root, former Secretary of State, at Carnegie Hall, New York. With compelling logic, lucid illustration and unimpassioned oratory, Mr. Root analyzed the record of this administration, showed the estimate in which, as a result of the Wilson foreign policy, the United States has come to be held by foreign powers and the danger which that estimate involves. "We are told that Mr. Wilson has kept the country out of war," he said at one point. "So has every President for seventy years except Lincoln and McKinley. Never since Columbus sighted San Salvador has there been a time when it was so easy for America to keep out of war by doing nothing as it has been during the great conflict now raging in the old world. All the great powers of the world, except ourselves, have had their hands full with existing enemies. They have been straining every resource to the utmost to avoid being conquered by the enemies in arms against them. Our danger is not now, while the great war is raging, but later, when peace has been made and the great armies are free and rulers and governments look about for ways to repair their losses, and the great spaces and ill-defended wealth of the new world loom large on the horizon of their desires." Without bitterness, but with telling force, Mr. Root traced the course of the Wilson Administration. He declared that the great safeguard of a nation was its reputation for character and manliness and courage and that with such reputation gone it was almost certain to be so imposed upon by foreign aggressors as to make war unescapable.

ROOSEVELT ANSWERS LANE—The Secretary of the Interior, Mr. Lane, who was quoted by Col. Roosevelt in his Battle Creek speech as having said that the note-sending policy had been a failure, recently sent a public letter to Mr. Roosevelt objecting to the use of his remarks and asserting that the Chief Justice of the United States regarded the "note sending" as a great diplomatic triumph. Col. Roosevelt has answered Secretary Lane in a letter which will afford Mr. Wilson's supporter little comfort. Mr. Roosevelt points out that the opinion credited to the Chief Justice was expressed long before that eminent jurist had had an opportunity to judge of the note-following policy. The fact is that Chief Justice White, Louisianian and life-long Democrat, as he is, holds this administration in a supreme contempt which only the restrictions of the ermine prevent him from expressing in terms as forcible as some of his own decisions in the Supreme Court. Were he free to express himself, his words would be even more embarrassing to Mr. Lane and his idol than Colonel Roosevelt's communication.

"THE PRINCESS PAT"

No American composer has better knowledge of the art of color in orchestration; none has as great ability in creating atmosphere in music; none can produce a more enjoyable operetta than Victor Herbert at his best. None can shake such a wealth of delightful melodies out of his sleeve, and he was in his best mood when he wrote "The Princess Pat," which John Cort will produce Miss Ruth Welch and a recognized cast from the Cort Theatre, New York, after its long, triumphant run at the Portsmouth Theatre, Monday, Oct. 9. It is not alone the music, however, that goes to make "The Princess Pat" so agreeable an offering. The book and lyrics of Henry Blossom are brilliant and in just keeping with the excellent score. Then there is Ruth Welch and the rest of the clever cast, the ensemble and the stage settings. In the plot Grace Hillbrook is going to marry Anthony Schmalz, an old Duffer with a lot of money. This, to save her uncle from bankruptcy. Schmalz's scapegoat son, Tony, with his new found, sort of adventurer friend, Bob Darrow, appears on the scene and falls in love with Grace. Old Schmalz is rather a gay personf and becomes infatuated with the Princess di Montaldo, wife of an Italian nobleman, when she is on a visit to Grace. The prince has been neglecting his wife and she concludes, with Darrow's assistance, to teach both her husband and Schmalz a lesson. Princess Pat enters into a wild flirtation with old Schmalz, driving her husband nearly wild with jealousy, and Grace succeeds in getting rid of Schmalz in the posture which naturally follows; elopes with Tony and is married while the other couples are reconciled. It all serves to bring about many amusing complications and gives Mr. Herbert ample opportunity to compose better music than he has written in some time. The cast will include Elle Toye, William Dawson, Carl Stoll, Frank Rose, George O'Donnell, Raymond Ellis, Tots Parker, Ethel Dennison and Ben Hendricks.

NOTICE.

If you have not had the opportunity of visiting the Rye Beach Inn during the summer take a trip there these delightful Fall days and enjoy one of the excellent Shore Dinners served at the Inn for 75c. The Inn will remain open until Nov. 1, and special attention will be given to the catering of large or small parties.

MARDEN & WALKER, Props.

Help the boys of the navy make the big benefit ball for the new home a big success. Buy a ticket and go; you are bound to have a fine time.

BOWLING

San Francisco C. P. O's Win Match

On the Arcade Alleys last evening in the Chief Petty Officer's league the team of the U. S. S. San Francisco defeated the U. S. S. Baltimore team in a bottle pin match, winning all four points, Pietsch, rolling anchor for the Frisco, hit the pins for a total of 595, high for the night, and rolled 234 in his first string for the high single. Machel, with a score of 569, was high for the Baltimore team. The summary:

U. S. S. San Francisco

Clerk	184	158	159	501
Pohler	124	114	125	363
Russell	152	160	117	429
Gorney	180	142	158	480
Pietsch	234	181	180	595
	815	755	760	2368

U. S. S. Baltimore

Carson	153	164	124	441
Alexander	121	145	123	389
Mahartey	124	104	160	388
Machel	168	197	195	560
Mize	162	138	138	438
	728	748	740	2216

CABLE LETTER

Petrograd, Oct. 6—On September 5, Russian Imperial headquarters issued an official review of the events on the Russian front from the same date a year before, when the Czar assumed supreme command of all the armed forces on land and sea, appointing General Alexieff as chief of staff.

Russia's wonderful recovery from those days of retreat in the face of superior forces, to the Dvina, has been in no small measure due to the sagacity and organizing ability of General Alexieff.

As a matter of fact his appointment was signalized by a reversal from the defensive to the offensive, in the direction of Taroppal, when the Austro-Germans were thrown back with a loss of 40,000 prisoners and valuable military booty.

Then began the reorganization of Russia's army and the collecting of necessary war material until all was ready for the grand advance of June, 1916.

General Michael Vassilievitch Alexieff, the actual commander-in-chief of the Russian armies in the west, is an efficient. Born a poor man, he has risen to the top through the force of his intelect alone.

The general is now 50 years old and is of peasant stock. His face shows his origin. It is not a characteristically Russian face. It is rather Finnish, having several distinctly Mongolian features, as for instance, the high cheek bones, the narrow, deep-set eyes, which are Asiatic. But he has also a high forehead, which marks him a man of intelligence. There are those who say he is all intellect and nothing else. It is certain he lacks social graces. He is shy and dislikes society.

When he was proposed for the post of chief of staff to the Emperor, which meant that he would be the real commander he asked to be excused from eating at the same table as the Emperor, as that would mean that he would have to entertain the prominent guests at the meals.

The Czar is himself a shy man, and so, understanding the feelings of his lieutenant, he granted the request. General Alexieff eats his meals alone. Simply served, he eats them hurriedly and in any form. The sooner he is through, the sooner is he able to get back to work.

Work is his one appetite. When he entered the army he had but one qualification, an exceptional brain. Before the Turkish, 1878, War he had managed to get some education at the Military Academy at Moscow, where he left at the age of seventeen. In the war he was wounded three times, and was also promoted. For a number of years prior to the Japanese war he was a professor of military history at the various military schools in Russia.

His passion for details is infinite. He never leaves anything to his subordinates. All the strings he wants to keep in his own hand, which may or may not be an advantage.

During the great retreat of last year he directed every stage of the march himself. He had been in command on that front before and knew the ground. At certain points he formed fresh units and delivered counter attacks against the pursuing German cavalry, while he was preparing the positions in the rear on which the Russian armies have held their own ever since.

In the early days of the war his commands became famous for the number of officers that were dropped from them. When he came to a new post he would go through the rolls like a whirlwind, dismissing the inefficient without pity, and picking men that he knew to be efficient to fill their places.

The consequence was that it was soon remarked that wherever Alexieff was in command there was efficiency, the work was done promptly and done well. There was no shirking, no excuses, and in time it became evident that this man was the logical head for the whole army. There was no other choice.

DATE SET FOR ELKS' BARN DANCE

At the last meeting of the Portsmouth Lodge, B. P. O. Elks, the committee in charge of the arrangements announced that the annual barn dance would be held on November, 13. The date will give all a chance to recover after the presidential election which will be held the Tuesday previous.

From the frozen north to the blazing tropics
Baker's Cocoa
is known for its purity and high quality.

Walter Baker & Co. Ltd.
ESTABLISHED 1780 DORCHESTER, MASS.

Cementing of Linoleum to Your Floor by an
EXPERT
Makes it Last a Lifetime

We have the best workmen and equipment in the state. Let us do your work. It will pay you in the end. Largest stock. Guaranteed prices.

Portsmouth Furniture Co.
Cor. Deer and Vaughan Streets
Near B. & M. Depot.
Long Distance Furniture Moving a Specialty.

IMPORTANT
Two important things to consider in buying your fall suit is QUALITY AND PRICE.
We have the quality at a little less price than the other fellow has.
SUITS AND OVERCOATS, $25 and up.
WOOD THE TAILOR

SHOOTERS!
Raise Your Averages 10 Per Cent.
HOW?
By joining the A. A. T. A. Records of hundreds of medal winners prove that our system of trapshooting positively increases averages from 5% to 15% within a few months, and makes dependable high scores out of unsteady shooters. The 1916 G. A. H., the Preliminary and the Amateur Championship were all won by A. A. T. A. Medal Shooters.
Why rock along as an 80 per center when you can get and stay in the 90% class?
Write for Booklet
American Amateur Trapshooters' Association
Maryland Trust Building, Baltimore, Md.

MANY car owners are unacquainted with the details of Firestone construction, but they know the Firestone name. They are familiar with the extras of service delivered by
Firestone Tires
With Red Side Wall and Black Tread —the Trade-Mark of Firestone
For these or any other tire of the Most Miles per Dollar family—for Firestone Tubes, Rims and Accessories—or for expert repair service at any time—call on us.
PORTSMOUTH MOTOR MART,
Vaughan St., 35 Fleet St.
Portsmouth, N. H.

A. P. WENDELL & CO.
GUNS AMMUNITION
HUNTING COATS
ANIMAL TRAPS
FLASHLIGHTS AND BATTERIES
SPORTING GOODS

Ever Ready Flash Lights
Sterno Stoves and Canned Heat
Brushes for Dust Pan and Toilet
Floor Brushes and Brooms
E. C. Matthews Hardware and Paint Co
Opposite Post Office. 41 Pleasant St.

TWENTIETH ANNIVERSARY OF THE PAUL JONES CLUB

(By Oliver L. Frisbee)

On November 1 the Paul Jones Club, Sons of the American Revolution, will have rounded out its first twenty years of its organization, and the annual meeting and election of officers will take place on that date. The local branch of the national order was the first to adopt the name "Paul Jones" and this was done at the first meeting when the club was organized, at a banquet at the Hotel Rockingham, Nov. 1, 1896.

The addresses made by the charter members of the club at that banquet were later published as a year book and copies have been bought by the government and practically every historical society in the country. Immediately after organization the club gained a national fame by its offer to the government to find the remains of John Paul Jones, who had died and was buried on foreign soil, and the club led in doing honor to the memory of the first American naval commander when his remains were finally returned to the United States for reburial.

The Paul Jones Club of Portsmouth has a membership which extends to all parts of the country and includes many of the leaders in naval and army circles. Among the members are included such men as Admiral of the American Navy, George Dewey, General Horace Porter, Martin F. Plant, Col. F. L. Brown and others, while among those who have passed over the Great Divide, who were members of the club, are John S. Treat, Richard Seward, Oliver Remick, Francis T. Clarkson, Frank Jones, William H. Sise, Henry B. Plant and Charles A. Towle.

Ten years ago a ladies' branch of the club was organized and the name, Helen Scavey Quilting Party, adopted. This organization is one of the most active social and historical bodies in the city and it has done much to perpetuate the memory of many of the buildings of historic value in Portsmouth. The Helen Scavey Quilting Party has placed memorial tablets on more than a score of the historical houses and has presented the U. S. S. Washington with a portrait of John Paul Jones.

In the state of New Hampshire the Helen Scavey Quilting Party came into prominence some few years ago by proposing to the adoption of a new design for the state flag. The design was presented, accepted, and has been adopted by the state of New Hampshire as the official flag. Among the members of this organization who have died are Mrs. William O. Junkins, its first president, and Mrs. William I. Hill.

The Paul Jones Club, as a constant reminder to the people in this locality of the foundation of the American Navy, has had erected the memorial tablet to the Continental Ship Ranger, near the ferry landing at Badger's Island, where that historic ship was laid down and built.

The present officers of the club, who will retire at the annual meeting, are President, Oliver L. Frisbee, and Secretary George A. Wood, Dr. William O. Junkins was the first president and John E. Leavitt the first secretary of the club.

TWENTY MEN IN STATE COLLEGE SQUAD FOR COLBY GAME TODAY.

New Hampshire College, Durham, N. H., Oct. 6.—New Hampshire State will leave Saturday, October 7th for Waterville to play Colby College. They will have 20 men including the Coach and Manager Wiggin.

This should be a good comparison game in that it looks like Maine and Colby for the State Championship. With New Hampshire State tieing Maine last Saturday it should give a good line on the strength of the two probably contenders for the Championship.

REAL ESTATE CONVEYANCES

John W. A. Green, Register

Following are the conveyances of real estate in the county of Rockingham recently recorded in the Registry of Deeds:

Auburn.—Albert J. Jordan, Chelmsford, Mass., to Charles H. Spaulding, land and buildings, $1.

Deerfield.—Langdell and Co., Manchester, to Susie L. Fitch, land and buildings, $1.

Exeter.—Nellie and Daniel E. Flynn to Herman Schulz, land on Court street, $1.

Greenland.—Mary A. Packer to Grace A. Kilham, Hamilton, Mass., land, $1.

Hampstead.—Marinda A. Peaslee, of Plaistow, to Percy B. Spofford, Haverhill, land and buildings, $1.—Last grantee to Fred H. Hyde, Haverhill, same premises, $1.—Benjamin B Garland to James Whittier, Jr., land, $1.

Hampton.—Sarah B. Batchelder to David A. Marston, land, $1.

Kingston.—Almon D. Currier, Haverhill, to Leslie M. Senter, land, $1.

Newmarket.—Ellen A. F. Wightman to Albert H. Brown, land, $1.—Geo. H. Towle, Jr., et al. to Daniel J. Brady, land, $1.

Northwood.—George B. and Ida T. Johnson to John Grole, land and buildings, $750.

Portsmouth.—Hattie W. Martin to Harry Sussman, land and buildings on Bridge street, $1.—Helen C. Green, Worcester, Mass., to Raphael Paola, land and buildings on Cutts street, $1.—Margaret P. Lord to Nathan Whalley, land and buildings, corner Rock and Hanover streets, $1.—Cassie A. Durgin to Edward A. Goudy, land and buildings on Menduun avenue, $1.—Perry T Hersey, Wolfeboro to Thomas McCarthy, land and buildings on Fleet street, $1.

Rye.—Belle C. Wright to Ida P Benfield, both of Portsmouth, land, $1.—Henry W. George, Barnstead, et al. to William Richardson, Londonderry, land, $1.

Salem.—Essex Realty Company to James A. Wentworth, land and buildings, $1.—Last grantor to Timothy J. Toomey, Revere, Mass., land, $1.

Sandown.—William S. Leslie to Jennie F. C. Leslie, half certain premises, $1.

Strathan.—Mary M. Whitcomb to John Walker, Newmarket, standing growth, $8 per thousand.

Windham.—Esther W. Hunton to Hollis C. Hunton, both of Manchester, woodland, $1.

AUSTRIAN WHO FOUGHT FOR ITALY EXECUTED

Vienna, Oct. 7—The Austro-Hungarian government has just published details of the case of Lieut. Chiesa, an Italian artillery officer who was shot after his capture by the troops of the Dual Monarchy.

The lieutenant was a native of Rovereto and the son of a member of the Austrian Diet. Before the war he studied law at the Italian University of Padua. Late in the fall of 1914 the young man returned to his native city to start a revolutionary agitation against the Austrian government. A few days before Italy declared war he fled across the border with a few sympathizers and entered the Italian army as a lieutenant of artillery under an assumed name.

Early in the spring he was sent to the front in Tyrol to assist in the bombardment of his native city. As he knew the town and it surroundings perfectly he was able to give valuable aid to the Italians, but in May he fell into the hands of the Austrians with his entire battery. After his capture he was recognized by several soldiers and he finally admitted that he was the fugitive son of the representative of Rovereto.

Disowned by his father, who would not ask for mercy for him, the lieutenant was tried before a courtmartial and sentenced to be hanged as a common traitor, but the Austrian commander-in-chief changed the sentence to death by shooting. His execution took place in the fortress of Rovereto.

SALE OF BAY STATE WRECK.

Portland, Me., Oct. 7.—The Bay State wreck will be sold at auction Monday at 3 o'clock according to a decree issued by Judge Hale in the District Court yesterday. This action was required because the Eastern Steamship Corporation is under receivership and disposal of any property of the corporation first must have court sanction. H. Harris & Co., 131 State street, Boston, will have charge of the sale, which will be held on the Cape Elizabeth shore close to the wreck. All fittings remaining aboard will be included in the sale.

UP AGAINST THE PAINT

Much of the fresh paint on one of the white way light posts at the corner of Vaughan and Congress streets is missing today and it can be found on the clothing of more than one person who backed up against the iron pole regardless of the signs which cover it and the attempts of the traffic cop to steer people away from it.

The Herald contains all of the foreign as well as local news.

Watch Your Step

Many people fail to realize that the common habit of coffee drinking may, sooner or later, handicap ability and hinder progress.

It is a scientific fact that coffee contains a harmful drug, caffeine, which with many, through regular use, causes nervousness, headache, heart flutter, or other annoying ills.

The wise move is to quit coffee and use

POSTUM

Made of wheat and a bit of wholesome molasses, this famous pure food-drink has a rich, snappy flavor much like mild Java coffee, yet contains no drug nor other harmful element.

Postum comes in two forms. The original **Postum Cereal** must be boiled; **Instant Postum,** a soluble form, is made in the cup with boiling water—the same delicious drink—**instantly.**

A look to health **now** smooths and brightens the path of the future.

"There's a Reason" for POSTUM

Sold by Grocers everywhere.

AT ONCE! STOPS STOMACH MISERY AND INDIGESTION

"Pape's Diapepsin" makes sick, sour, gassy Stomachs feel fine.

Do some foods you eat hit back—taste good, but work badly; ferment into stubborn lumps and cause a sick, sour, gassy stomach? Now, Mr. or Mrs. Dyspeptic, jot this down: Pape's Diapepsin digests everything, leaving nothing to sour and upset you. There never was anything so safely quick, so certainly effective. No difference how badly your stomach is disordered you will get happy relief in five minutes, but what pleases you most is that it strengthens and regulates your stomach so you can eat your favorite foods without fear.

Most remedies give you relief sometimes—they are slow, but not sure. "Pape's Diapepsin" is quick, positive and puts your stomach in a healthy condition so the misery won't come back.

You feel different as soon as "Pape's Diapepsin" comes in contact with the stomach—distress just vanishes—your stomach gets sweet, no gases, no belching, no eructations of undigested food, your head clears and you feel fine.

Go now, make the best investment you ever made, by getting a large fifty-cent case of Pape's Diapepsin from any drug store. You realize in five minutes how needless it is to suffer from indigestion, dyspepsia or any stomach disorder.

RUMOR GERARD COMING HOME ON PEACE MISSION

BOSTON AND NEW YORK BROKERS AND FINANCIERS BELIEVE WILSON WILL BE APPROACHED BY GERMANY

Boston, Oct. 7.—Rumors of peace talk, said to connect with the coming home of Ambassador Gerard from Berlin, were circulated in brokerage offices and over the wires throughout yesterday. Nothing definite could be learned beyond the report that a New York newspaper would publish today a story that Gerard was coming home on a peace mission.

A dispatch from New York stated that the president of one of the biggest banking houses was authority for the statement that he knows as a positive fact Germany has made overtures for peace through President Wilson, and that Ambassador Gerard is coming home to present Germany's proposition. The dispatch said Germany has definitely decided to apply to President Wilson to use his good offices for peace with the allies.

Another New York dispatch, said to be trustworthy, reads:

N. Y.—Ambassador Gerard is on board the steamship Friedrich VIII, which left the other side on Saturday last and is due, according to the office of the steamship line, on Tuesday next.

It is said that Mr. Gerard will lay before President Wilson a request from the Kaiser to intervene for peace.

DAILY SPORT LETTER

It cost C. Hercules Ebbets less than $20,000 to gather together a ball team which will net him a profit of more than $200,000 before the last act of 1916 baseball is staged.

The Dodgers size up as the cheapest collection of ball players in existence; a team made up of cast-offs and men called "never wuzzers" by other managers. Yet Wilbert Robinson welded this material into such a powerful, compact mass, that it swept of its own momentum to the very crest of the National league.

And so, the name of Robinson must be added to the list of "miracle managers."

payment

The highest priced ball player on the Dodger roster is George Cutshaw, the second baseman. He cost Ebbets $2300. The average price paid for 22 players eligible for world series duty was less than $1000. Several of the Dodgers came to Ebbets as gifts. Others cost only a few hundred. Next to Cutshaw, the most costly men were those secured by the $1500 waiver route.

Here is how Ebbetts secured his team:

Daubert, secured from Memphis, no cash transaction was involved. Ebbets had turned over several youngsters to the Memphis club and, as payment was to get his choice of the Memphis stars. He took Daubert, so in a sense, Daubert didn't cost Ebbets a sou.

Cutshaw, second baseman, purchased for $2300 from Oakland, Calif.

O'Mara, shortstop, purchased from Fort Wayne, Indiana, for reported price of $500.

Olson, shortstop, secured from Cleveland; price said to have been $1500.

Mowry, third base; didn't cost Ebbets a dollar. Mowry was jobless after the Feds blew and was glad to hook on with the Dodgers.

Getz, utility infielder; purchased from Elmira, N. Y. for reported price of $750.

Merkle, secured from Giants in trade for Lew McCarthy. Ebbets signed up McCarthy when he was jobless, and therefore didn't have to pay a cent for him. So it can be said that Ebbets actually got Merkle free.

Wheat, outfielder; purchased for $1200 from Mobile.

Myers, outfielder; purchased for $300 from Connellsville, Pa.

Stengel, outfielder; drafted from the minors; price said to have been $500.

Johnson, outfielder; was under contract with Feds; when league died Johnson was turned over to Ebbets. It was reported that Ebbets paid $5000 for Johnson. This report was later denied by one of the Federal leaguers involved in the deal. He said Johnson was given to Ebbets upon condition that Ebbets would assume the contract calling for two years.

Meyers, catcher; secured from New York via waiver route; cost, $1500

Miller, catcher; drafted from minors; price $500.

Appleton, pitcher; secured from minors by Ebbets for reported price of $500.

Coombs, pitcher; didn't cost Ebbets a cent. Connie Mack turned him loose and the Dodgers signed him.

Cheney, pitcher; secured from the Cubs via $1500 waiver route.

Dell, pitcher; reported price $1000.

Mails, pitcher; reported price $800.

Marquard pitcher; secured from the Giants via $1500 waiver route.

Pfeffer, pitcher; secured from Grand Rapids in draft; said to have cost Ebbets $600.

Smith, pitcher; cost reported price of $1000.

The name—Doan's inspires confidence—Doan's Kidney Pills for kidney ills. Doan's Ointment for skin itching. Doan's Regulets for a mild laxative. Sold at all drug stores.

International Newspaper Window Display Week

Let Window Week Open Your Fall Season

THE business sun is shining, trade is booming, labor is profitably employed and all signs point to a big season.

Let International Newspaper Window Display Week, beginning on Monday, be your big opening gun to attract public interest to your store.

Fill your windows with actual goods with which the public are familiar, **because they have been advertised in this and other good newspapers.**

Show the public that you are co-operating with this newspaper and with the great movement which is going on in some 400 other cities throughout North America.

Put the sign in your window which reads:

INTERNATIONAL NEWSPAPER WINDOW DISPLAY WEEK
We Sell These Standard Products
All Advertised in the DAILY NEWSPAPERS

OLYMPIA CAFE
17 Daniel St.
Regular Dinner 25c
Try Our Combination Breakfasts, 6 a. m., to 11 a. m.
Order Cooking at All Hours.
Discount Tickets upon application.
Special Sunday Chicken Dinner 35c.
Lunches put up to take t.
Everything new and sanitary

SUGDEN BROS
WINDOWS AND DOORS
KILN DRIED FLOORING
LIME
CEMENT
LUMBER
3 GREEN STREET

The Sweetser Store

A WARM PROPOSITION

is what we would call one of those new Glenwood Parlor Heaters.

Glenwoods are fuel-saving—easy to run—and are ornamental without being ostentatious.

There are many excellent reasons why you should own a Glenwood this year.

Why not let us show you?

PARLOR HEATERS, $10.00 UP.
AIR TIGHTS, $2.00 UP.
We have other stoves at different prices.

The Sweetser Store
MARKET STREET

WE HANDLE LUMBER

Many carloads of it every year. Low prices, high grade stock, and good service keep us busy. Let us furnish your next order of

BUILDING MATERIALS

and be convinced that we have the goods. We want to add you to our long list of satisfied customers.

LITTLEFIELD LUMBER CO.,
63 Green St

Plymouth Business School

DAY AND EVENING SESSIONS
Evening School Begins Oct. 9, 1916.
OFFICE HOURS: 2.30 to 5 P. M.; Evenings, 7.30 to 8.30.
Times Building, Opp. P. O. C. E. WRIGHT,
Telephone Connection. Manager.

The Portsmouth Herald

Established September 23, 1884.

Published every evening, Sundays and holidays excepted, by The Herald Publishing Company.

TERMS—$4.00 a year when paid in advance; 50 cents a month; 2 cents per copy, delivered in any part of the city or sent by mail.

Communications should be addressed to F. W. Hartford, Editor.

Entered at the Portsmouth, N. H., postoffice as second-class mail matter.

Advertising rates reasonable and made known upon application.

FOR PORTSMOUTH AND PORTSMOUTH'S INTERESTS

TELEPHONES:

Editorial.....28 | Business.....37

Portsmouth, N. H., Saturday, October 7, 1916.

For President
CHARLES E. HUGHES
of New York.

For Vice-President
CHARLES W. FAIRBANKS
Of Indiana

For Governor
HENRY W. KEYES
Of Haverhill

For Congressmen,
First District
CYRUS A. SULLOWAY
Of Manchester
Second District
EDWARD H. WASON
Of Nashua.

The Direct Primary.

Considerable grumbling is heard about the direct primary, which has been in force only a few years, and already it is predicted that ultimately there will be a return to the convention system of nominating candidates for public office. This shows that the American people are hard to satisfy. They demanded and brought about the direct primary, which places the matter of nominations entirely in their own hands, and still there is discontent and dissatisfaction.

There is one valid objection to the direct primary system, and this is its cumbersomeness and cost. The direct primary calls for as much time and work as an election. The same machinery is employed and, in substance, the number of our elections has been doubled.

This feature, considered by itself, is objectionable, but there is no getting away from the fact that under this system the voters have the power to name their candidates, and if the best choices are not invariably made the fault is their own. The old question, "Shall the people rule?" was very largely answered by the introduction of the direct primary.

For years it has been argued that most of the faults and shortcomings in our governmental affairs were due to the politicians and office holders, and that if the people could have a larger hand there would be a better state of things. It has been assumed that the people are infallible in judgment, and that if they were in direct control of public matters all causes for complaint would be removed.

And now, if there has been some disappointment in the results of this experiment who is to blame? The nomination and election of officials is entirely in the people's hands and if the best selections are not always made the trouble cannot be charged up to the politicians, manipulators and heelers.

Experience with the direct primary simply furnishes one more proof of the fact that good government is not the result of any particular system. When the majority of voters act intelligently and honestly, having the public good alone in view, public affairs, from the greatest to the smallest, will be well and economically managed. In the absence of such action on the part of the voters there will always be shortcomings and causes for complaint. But the direct primary, with whatever faults it may have, makes it impossible to dodge the responsibility.

We are up against some glaring theories these days. The Massachusetts state board of agriculture recommends the destruction of all currant and gooseberry bushes to check the progress of the blister rust that is killing off the white pines, claiming that the germs of the disease come from these bushes. But this is quite as sensible as the claim that infantile paralysis comes from the use of paris green on potato vines.

Now comes forward a man who claims that tramps are responsible for the spread of infantile paralysis, but this theory is unsound on the very face of it. If the disease were spread by tramps it would be far more prevalent and widespread than it is. No, the tramp has enough to answer for without having this charge heaped upon him.

It is time to stop talking about the "wild and woolly West," that part of the country being strictly up to date in all that constitutes snap and go. Out in Montana a policeman was shot dead the other day by a woman reporter. And yet they say that woman needs the ballot to protect her rights.

It now requires seven figures to give the exact time in an automobile race. For instance, at Sheepshead Bay, N. Y., the other day, Johnny Aitken won a 250-mile race in 2.23.04.02.

A Rhode Island man who died recently left a will in which there were only 38 words. As it is to be contested it is probably just as well that he did not spend any more time on it.

It is said the high price of print paper is heavily increasing the expenses of some of the candidates. The remedy would appear to be to print less and shout more.

At any rate, the use of denatured alcohol as automobile fuel would be far preferable to the use of the undenatured article by the drivers.

EDITORIAL COMMENT

Cowardly Shirking of Duty Only Promotes Anarchy and Excites Contempt of the Whole World.

(From the Boston American)

Lauding Mr. Wilson in an article published in the Atlantic Monthly, President Eliot says:

"To President Wilson's Administration the country owes its thorough committal to two policies which nearly concern its righteousness and its dignity. The first of these policies is no war with Mexico. The second is no intervention by force of arms to protect on foreign soil American commercial and manufacturing adventurers who of their own free will have invested their money or risked their lives in foreign parts under alien jurisdictions."

President Wilson, in his recent carefully prepared address, says that certain persons want—

"The force of the United States used to produce in Mexico the kind of law and order which some American investors in Mexico consider to their advantage."

Now, here, you will notice, is the same tone of hostility, and even of bitterness, toward Americans who have gone into Mexico and invested their time and their money in efforts to develop that country and to make money for themselves in that useful work.

The wise, able and far-seeing Diaz, the only ruler who ever gave Mexico security, happiness and prosperous development, invited, encouraged and gladly welcomed Americans and American investment. He saw clearly that the development work of these investors was bound to help his own people—that building railroads and irrigation systems and operating mines and ranches MUST provide employment for the poor peons and eventually result in the education and the uplifting of those ignorant and inefficient laborers.

That was the view and the policy of a wise and capable statesman who found Mexico in anarchy, "who gave it security and stable government and a place among civilized governments, and whose expulsion and final death resulted in a return to the old wretched conditions under the brigandage and misrule of various robbers and wholesale assassins.

Yet these same Americans, engaged in useful and honorable development work in Mexico, present themselves to the mental vision of Dr. Eliot as "adventurers" who deserve no protection either for their lives or their property, and present themselves to Mr. Wilson's mental vision as unscrupulous and selfish conspirators who desire the protection of their government only to aid nefarious schemes of despoiling the Mexican people.

We do not know whether the fantastic ignorance of these assumptions or the pusillanimous cowardice of the policy of non-protection of American citizens who are lawfully resident in or carrying on business in a foreign country stirs a manly American heart to more profound disgust.

We think that the maintenance of American rights and the protection of any American citizen's life and property, anywhere and everywhere in the world, is the very highest and the most fundamental obligation and duty of the President of the United States.

We cannot imagine the processes of a mind which is willing to go to war to protect the technical right of American citizens to travel unharmed in foreign belligerent ships, through dangerous OCEAN ZONES, and at the same time announces that there will be "no intervention by force of arms to protect on foreign SOIL American commercial and manufacturing adventurers who of their own free will have invested their money or risked their lives in foreign parts, under alien jurisdiction."

We believe—no, we know—that this is the most illogical and indefensible, as it is the most shameful and cowardly policy ever proclaimed by an American President since the people of the United States began to elect Presidents.

According to this amazing doctrine, the property of an American munitions manufacturer, on its way to Europe to aid in the slaughter of human beings, and which is on a foreign ship AND UNDER ALIEN JURISDICTION, will be defended by the American Government by force of arms, and the life of the munitions maker, if he travels on the same ship with his murderous cargo, will be protected by force of arms though he is, "of his own free will, risking his life under alien jurisdiction" but—

The property of an American citizen who has built a railroad or opened and stocked a store or erected a factory or is operating a mine in Mexico, in a perfectly orderly manner and under the guarantee of Mexican laws and of the obligation of his own civilized country to protect his rights, will NOT be protected, nor will his life be protected or his murder resented if he is assassinated, because he has, of his own free will, "risked his investment and his life in foreign parts under alien jurisdiction."

Now we leave it to your common sense to say whether this two-faced and rubber-jointed declaration of absolutely opposite policies in Mexico and on the high seas is not as unreasonable as it is cowardly and disgraceful.

We are ashamed that an American President should so make our nation ridiculous and contemptible, and amazed that the President Emeritus of one of our foremost universities should see nothing illogical in propositions that a schoolboy could show to be diametrically opposed to one another.

During one hundred and forty years of American national life, no American President ever even suspected that it was not his duty to protect an American's life and an American's property in any foreign country and on any sea where he happened to be engaged in lawful travel or in lawful transaction of business.

Upon that proposition President Washington threatened France with war and dismissed the French Minister. Upon that proposition the United States made war upon the Barbary States. Upon that proposition President Madison made war upon England. Upon that proposition an American captain, in the harbor of Trieste, stripped his ship for action and gave the Austrian navy twenty-four hours to fight or deliver up a naturalized American seized and detained by an Austrian war vessel. Upon that proposition President Polk made war upon Mexico. Upon that proposition we made war upon Spain.

And upon that proposition a fearless and manly American President WOULD THREATEN FORCE OF ARMS AND IF NECESSARY EMPLOY FORCE OF ARMS AT ANY TIME UPON ANY NATION ON EARTH if there were no other way in which the lives and properties of Americans could be protected EXCEPT by force of arms.

The nation that will not protect its own citizens in their lawful residence and business adventures in foreign parts is a cowardly nation and invites and has and merits the contempt of every other nation.

And the nation which by cowardice invites the contempt of other nations also invites and will sooner or later have the armed aggression of other nations.

The straight and sure way to war is to shirk the obligation to protect the national honor and the lives and the rights of citizens, on the quibbling and cowardly plea that the performance of that high obligation might bring on war.

The only way in which the lives and properties of Americans can be protected in Mexico is to restore law and order in Mexico, and if it is necessary to intervene by force of arms to restore order and law in that unhappy country, why, surely such forcible armed intervention is a thousand times more humane and more desirable than the frightful reign of anarchy, murder and robbery which has been devastating Mexico for four brutal and bloody years.

We should think any intelligent man, whether he is humane or not, could realize the danger and loss, as well as the horrid inhumanity, of permitting riot and anarchy and murder to persist for years in adjacent Mexico, and to keep on continually until it finally overflows our own borders.

ANY KIND OF LAW AND ORDER WOULD BE INFINITELY PREFERABLE TO THE PRESENT ANARCHY.

And all that four years of Mr. Wilson's Mexican policy has resulted in is an aggravation and increase of anarchy.

Mexico is ten times worse off today than it was when Woodrow Wilson first intervened to drive out Huerta and to encourage and to arm Villa.

It surely takes an incredible quality of self-satisfaction and personal misvaluation to ask the American people to endorse a policy which can show nothing but mistakes, failures, and a more frightful and brutally bloody anarchy as the result of four years of stubborn persistence.

We are today the object of the sneers of Europe, the contempt of yellow Japan and the jeers and scorn and abuse and outrage of Mexican bandits.

The American flag is spit upon and trampled under foot by any Mexican murderer and thief who can gather a beggarly following of a few hundred ragged half-breeds.

The American army is taunted and jeered at by half-breed dogs that a regiment of American cavalry could run clear across Mexico.

American men and women and children are abused, robbed and murdered by any band of wandering robbers and thieves who happen to find them alone and unarmed.

And Mexican men and women and children are robbed, abused, tortured, starved, and reduced to despair and to agony by these same villains, ARMED WITH AMERICAN RIFLES AND KEPT FROM BEING PUNISHED BY OUR SOLDIERS BY OUR VERY OWN GOVERNMENT.

Citizens—fellow—Americans—how can we retain the respect of the world or our own self-respect if we continue to permit these shameful and disgraceful conditions to persist?

Who will respect a nation that does not protect its own citizens?

Who will fear a people that are not ashamed to brand themselves as cowards?

Who will pay the slightest attention to the remonstrances of a Government which itself proclaims that anybody who wishes to do so can kill "American commercial and manufacturing adventurers who take their persons and property into foreign parts" with impunity?

Imagine George Washington putting his hand to such a base and shameful declaration of cowardly policy?

Imagine any one trying to praise Abraham Lincoln to his face by attributing to him such mean and base policy.

And, Americans, what base strain has found its way into our blood that we are asked to indorse and to applaud a policy that would have made Washington or Lincoln kick out of his presence the coward who dared even to propose such a policy?

Are we, then, not our fathers' sons in manly deed and truth?

Have we kept only their honorable names and lost all of their spirit and their valor?

They stood looking the whole world in the face and proudly declaring to that world that whoever laid lawless and violent hands upon a citizen of the United States should feel the avenging hand of the American people in any quarter of the globe in which he might take refuge; and without regard to what power might attempt to shelter him—and all the world knew that they meant what they said and that not a hair of the head of one of their countrymen could be harmed without danger of war.

And then we were a little people, countrymen—a handful, as it were, in the wilderness and on the shore of the Atlantic sea.

And now, now, when we number a hundred millions and are rich beyond credence and have at our command resources of power which make small all the dreams of a Napoleon, our President and heads of our great universities and sycophantic politicians, and crack-brained fanatics tell us that we should lie down on our faces before bandit dogs of Mexico and eat dirt and shame our noble fathers' memories and court the scorn of the world rather than to risk a manly defence of the lives of our fellow citizens and the honor and the good name of our dear country!

Citizens, the nation that deliberately adopts and long follows such policies of meanness, baseness, fearfulness and cowardice will sooner or later be the terrified and abused and brutally beaten and outraged and despoiled prey of some other people whose courage is equal to their rapacity and their brutality.

Citizens, that is the solemn TRUTH. Take it to your hearts.

CURRENT OPINION

Federation of World's Nations Would Bring Warfare to an End.

I regard this greatest of all wars as the most unjustifiable, uncalled for tragedy in human history. Not a single nation admits responsibility for starting it, and it is not in accord with the desires of the people of a single nation. No great principle is involved, and no good is to be accomplished.

It, however, has demonstrated a splendid patriotism on the part of the people, loyalty and devotion unsurpassed, and valor, heroism and sacrifice unprecedented.

If force is to be the dominant factor—the only recognized power—then we have seen the zenith of glory of civilization. The pendulum of destiny must swing in the opposite direction, then, from progress, enlightenment and higher civilization.

Yet I trust there will be a universal demand for a calling of a congress of nations, not only to adjudicate the controversies now existing between the warring powers, but any others that may occur in the coming centuries. There should be a parliament of men, a federation of the world.

And as light follows darkness, if such a federation were formed and a high court of justice created the sacrifice would be equaled by the glorious results which must follow.—By General Nelson A. Miles, Former Commander of the United States Army.

PEOPLES' OPINIONS.

R. W. Traipp's Grave

Dear Editor:

Dear Editor:

All men desire to have some appreciation shown by their fellow beings of the good that they did while they passed through this world and it is right and proper that they should. R. W. Traipp, a resident of this town, a man who gave to the town the Traipp Academy and the property that is connected with it, lies buried in a small cemetery on this estate. The tombstone which was placed at the head of his grave has been laying in the grass for several years now it seems a disgrace to the town that this should be allowed. Instead, a monument should be placed in his stead or at least the tombstone put back in its proper place. Not knowing whether the trustees of the Academy, the townspeople or the town officials are the proper authorities to see to this, I take this way to find out. Will some one please answer giving desired information that this disgrace may be removed for it is a disgrace not to give honor to whom honor is due.

(Signed) AN OBSERVER.

Kittery, Me., Oct. 6, 1916.

NAVY YARD NOTES

Boat for Boy Scouts

A 26-foot cutter for practice work will shortly be turned over to the Boy Scouts of Biddeford, Me., by order of the secretary of the navy.

Playing in Portland

An all star football team from the yard and ships left for Portland harbor today where they will play the soldiers' team from Fort McKinley this afternoon.

Bids to Be Opened.

Bids for the four giant battle cruisers to be laid down next year will be opened at the Navy Department Dec. 6, virtually completing the work of getting the huge building program authorized by Congress under contract. Bids for the four battleships, scout cruisers and other ships included in the program will be opened Oct. 25.

Looking Up More Room.

Paymaster C. J. Peoples, general inspector of the pay corps connected with the bureau of supplies and accounts at Washington, was at the yard recently on the matter of more storage room and other improvements expected to come under the new naval appropriation bill.

Leave Boston Oct. 13

The U. S. S. Vulcan, now at Boston will leave the Charlestown yard on October 13 for Portsmouth for overhauling and repairs.

New Date for Paducah

The date of the completion of the work on the U. S. S. Paducah has been changed to December 11.

BOTH PARTIES HOLD THEIR CONVENTIONS

Boston, Oct. 7.—The two great political parties held their state conventions today. The Republicans met at 10.30 in Tremont Temple and the Democrats went into session in Springfield at 1 o'clock. The key-note of the state campaign was sounded in both conventions and some lively hot-shot for the national campaign was fired by the best orators of the two parties. The Republicans went to their convention after one of the liveliest "nights before" in the history of the party. A feature of the gathering was the cordial reception given to the Progressives who have come back into the fold. Col. Henry L. Rhicalde of Quincy, who won the Republican nomination in the 11th district, was given notable attention by the big Republican leaders and his return was proclaimed as the forerunner of a general return of the Progressives to the G. O. P. Congressman Gillett presided at Tremont as permanent chairman and Congressman Rogers was chairman of the Committee on Resolutions. Governor McCall and United States Senator Lodge made the principal addresses of the convention and sounded the key-note of the state campaign.

Chairman O'Leary of the Democratic state committee called the convention in Springfield to order and Ex-Mayor Theobald M. Connor of Northampton was temporary chairman. General Charles H. Cole, the unsuccessful candidate for the nomination for governor, was permanent chairman. Ex-Attorney General Thomas J. Boynton held the position of chairman of the committee on resolutions, a position he held last year. The key-note speech of the convention and in fact the only real speech of the Democratic session was made by Frederick W. Mansfield, candidate for governor. He laid down in an emphatic way the principles he believes will command the endorsement of the voters at the polls in November. Mr. Mansfield's speech was a brilliant effort on the part of the Democratic candidate.

STATION AGENT MAKES NO-VACATION RECORD

Cape Girardeau, Mo., Oct. 7.—Because he wanted his vacation to be a long and pleasant one when it did come, John J. Neal, station agent here, worked thirty years without one. He took the long awaited vacation last week. It consisted of a six-hour visit to a farm hand with whom he was acquainted. Then Neal went back to his job. He didn't know what to do with himself with no work on hand.

YIDDISH NEW STUDY IN U OF WISCONSIN

Madison, Wis., Oct. 7—Study of the Yiddish language has been inaugurated by the University of Wisconsin, which probably is the first university in the country to teach it.

Yiddish is a dialect of German and Hebrew. A knowledge of German is important because so much of the Yiddish comes from that language. The only knowledge of Hebrew necessary is an acquaintance with the alphabet.

The Herald prints the news when it is news and not 48 hours to a week old.

PLAN TO DRIVE BULGARIANS OUT OF GREECE

First Concerted Offensive of Allies Under Way in Macedonia.

London, Oct. 7.—The first concerted offensive by all the Allies' armies in Macedonia is under way, with the intention of making the attack to drive the Bulgarians out of Greece. Gains have been made by the British and French forces all along the line of attack.

Chief interest is however directed to the operations now in progress in the Balkans.

The lull which settled down on the western front has been broken by bursts of aerial activity. German aviators made several attacks on the French fortress of Belfort, but did no damage. French aviators made an attack on the railroad station at Vigneulles, dropping thirty-five projectiles. Two German machines were shot down.

On the eastern front the Austro-Germans, hard pressed, are putting up a stubborn contest in their effort to check the Russian advance.

Bucharest officially admits of reverses in the Transylvania but states that fighting is still in progress.

Dedagitch, a Bulgarian town on the Aegean Sea, has been shelled by Allied fleet. Russian war vessels are also reported as being very active off the Bulgarian coast in the Black Sea.

EUROPE CAN'T SEND MAIMED SOLDIERS HERE

Washington, Oct. 7—Maimed survivors of the European battlefields will be barred from the U. S. at the close of the war, the Immigration Bureau announced today. Such immigrants will be rejected on the ground that physical disability would incapacitate them for self-supporting labor. The immigration laws as they now stand would be entirely adequate to exclude such persons as likely to become a public charge, officials declare.

SURGEONS OF NEW ENGLAND HOLD CONVENTION

Boston, Oct. 7.—Seventy-five of the leading surgeons of New England attended a three-day convention of the New England Surgical Society at the Copley Plaza. Today the convention closed with operations and clinics at the Peter Bent Brigham hospital and the Boston City hospital. In the afternoon the surgeons attended the Harvard-Tufts game at the Stadium as the closing feature of the convention.

Read the Want Ads.

YOUNG MEN WANTED

Residents of the city preferred; to learn different branches of the Shoe Business. Paid while learning and good wages soon as experienced.

New Castle Shoe Co.,
Hanover St., Portsmouth, N. H.

GIRLS WANTED

To Learn Stitching.

Girls used to running sewing machines at home preferred. We pay while learning. Steady work. Apply

New Castle Shoe Co.,
Hanover St., Portsmouth, N. H.

The Buckminster
(Formerly The Bickford)
7 Islington Street
BOARD AND ROOMS
Has Reopened Under New Management.
MRS. E. E. PEIRCE.

Chas. W. Greene
FIRST CLASS SHOE REPAIRING
Shoes Made to Order, Guaranteed
A Full Line of Shoe Findings, Laces, Arches, Polishes, Buttons Etc.
270 State St.,
PORTSMOUTH, N. H.
Opp. P. O.

MORTGAGES

Secured by Real Estate promptly placed by

TOBEY'S

REAL ESTATE AGENCY

48 Congress St.

Granite State Building.

Telephone 135.

KITTERY

A surprise party was tendered Rev. Carl L. Nichols of the Second Christian church. Rev. Mr. Nichols was attending the meeting of the Phoebes when he was summoned to the church parlor on the pretense that a couple was waiting to be married. On his arrival he found the members of the Christian Endeavor Society in waiting they previously having gathered at the home of Miss Irene Kramer and proceeded to the church. After the surprise had worn off there was a pleasing program consisting of a piano solo by Mrs. Alexander Dennett and remarks by Mr. Dennett. A pleasant feature came at the conclusion of the latter's remarks when he presented Rev. Mr. Nichols with a desk chair. He was also the recipient of other gifts. Refreshments of cocoa, cake and assorted cookies were served. The affair was greatly enjoyed by all present.

Farmers, mechanics, railroaders, laborers, rely on Dr. Thomas' Eclectric Oil. Fine for cuts, burns, bruises. Should be kept in every home. 25c and 50c.

REYNOLDS IS PRESIDENT OF NEW CLUB

Strafford County Republicans Form Club at Enthusiastic Meeting.

At the Republican headquarters in Rochester on Thursday evening, a Strafford county Republican club was formed, a large delegation of the party being in attendance. J. Levi Meader of Gonic presided, and Francis McDonald of Dover was chosen temporary secretary. William Davis and Frank McDaniel of Barrington were appointed a committee to retire and bring in a list of officers, which were elected as follows:

President, Hubert K. Reynolds of Dover; vice presidents, John S. Kimball of Rochester, James H. Joyce of Somersworth; Edwin H. Thomas of Farmington; secretary and treasurer, Edwin H. Thomas of Farmington; executive committee, John W. Morrison of Dover, Loring A. Babb of Rollinsford, Fred Roberts of Milton, Downing C. Osborne of Farmington; Charles H. Twombley of Strafford, W. S. Davis of Barrington, W. H. Knox of Madbury, Charles Wentworth of Durham, George H. Torr of Rochester. A member from Middleton and New Durham will be chosen later. Cyrus G. Hurd wa selected publicity agent.

Speeches were made by County Solicitor Albert P. Sherry, City Solicitor James H. Adams and George L. Leighton of Dover, Lorenzoz Baer of Rollinsford, W. S. Davis of Barrington, Dr. M. A. H. Hart of Milton, Wilbur F. Cole of East Rochester, William H. Knox of Madbury and Judge Lawrence V. McGill of Rochester.

Adjournment was taken for one week when it was expected that Judge W. F. Nason of Dover will deliver an address. Col. John H. Bartlett of Portsmouth has been invited to address the club before election. The permanent headquarters of the club will be in Rochester, but delegations will be sent to neighboring towns when desired.

KITTERY POINT

The executive committee of the York, Kittery and Eliot District Sunday schools held a meeting on Friday afternoon at the home of Alexander Dennett of Kittery to arrange the program of the next convention to be held at Cape Neddick on November 15.

Hotel Parkfield closed today after a very busy season.

Miss Emma Patch of Portsmouth visited friends in town on Friday.

The K. F. G. Embroidery club was pleasantly entertained on Friday afternoon with Mrs. Granville Berry at her home near the Kittery Point bridge. After a social time in sewing was enjoyed the hostess invited the members to the dining room where a daintily served luncheon was enjoyed, consisting of lobster salad, vegetable salad, olives, hot rolls, cake, pineapple sherbet and coffee.

Mrs Bertha Clarkson of Portsmouth visited friends in town on Friday afternoon and attended the S. V. club in the evening at Mrs. Emery's home.

Charles C. Dodge of Salem, Mass., arrived last night to pass the week-end with his family here.

Charles Apperton of Allston, Mass., is passing the week-end at his home at Hazeldell Farm.

Prof. and Mrs. J. B. Johnson and sister Miss Hamilton, have returned to their home in Princeton, N. J., after passing several months at Hotel Parkfield.

The Intermediate Society of Young People of the First Christian church held a social at the home of the pastor last evening. Cocoa and cake was served.

Miss Susanna Willard returned to her home in Cambridge, Mass., after passing the summer at Hotel Parkfield.

Congregational Church

11, Morning service; sermon by Rev Alexander H. Graham. Topic: "Vin and Vintage."

12, Sunday school.

Free Baptist Church

10.45, Morning worship; sermon by the pastor, Rev. E. W. Cummings. Subject: "The Importance of the Sunday School."

12, Sunday school.

First Christian Church

11.45, Junior Christian Endeavor.

12.30, Sunday school.

2, Afternoon service.

Sermon on Sunday school will be given by the pastor, Rev. W. T. Coffin.

6.15, Young People's meeting.

7, Union service.

"Go to Sunday School Day," is the state wide invitation to the Sunday schools of Maine and of this town, and all are invited to attend some Sunday school tomorrow.

The B. G. club held its opening evening of the winter season last night with Miss Bernice Phillips. Ice cream and fancy cake was served by the hostess.

The many friends in town of Mrs George A. Wasson will be pleased to hear that she is resting comfortably at a private hospital in Bangor, having recently underwent an operation for appendicitis.

The S. V. Embroidery club was pleasantly entertained by Mrs Chester Emery Friday evening.

Mrs. Belle Hoyt and little granddaughter visited Mrs. Fred Abrams at the Intervene on Friday.

CHILD'S TONGUE BECOMES COATED IF CONSTIPATED

When cross, feverish and sick give "California Syrup of Figs."

Children love this "fruit laxative," and nothing else cleanses the tender stomach, liver and bowels so nicely.

A child simply will not stop playing to empty the bowels, and the result is, they become tightly clogged with waste, liver gets sluggish, stomach sours, then your little one becomes cross, half-sick, feverish, don't eat, sleep or act naturally, breath is bad, system full of cold, has sore throat, stomach-ache or diarrhoea. Listen, Mother! See if tongue is coated, then give a teaspoonful of "California Syrup of Figs," and in a few hours all the constipated waste, sour bile and undigested food passes out of the system, and you have a well, playful child again.

Millions of mothers give "California Syrup of Figs" because it is perfectly harmless; children love it, and it never fails to act on the stomach, liver and bowels.

Ask your druggist for a 50-cent bottle of "California Syrup of Figs," which has full directions for babies, children of all ages and for grown-ups plainly printed on the bottle. Beware of counterfeits sold here. Get the genuine, made by "California Fig Syrup Company." Refuse any other kind with contempt.

NEW HAMPSHIRE HEADS NEW ENGLAND

In Per Capita Ownership of Automobiles.

The report of President Hustis on the Boston & Maine railroad's fiscal year, which has been made public, shows a decrease of 3.1 per cent in passenger revenue in the twelve months ending June 30. Mr. Hustis suggests as the reason for this the fact that the use of automobiles as a means of conveyance is steadily increasing. In this connection he shows that during the past three years the number of motor vehicles registered in the five states touched by the Boston & Maine has increased 94 per cent, or at the rate of about 31 per cent a year.

President Hustis' figures show that New Hampshire leads all five states in the per capita ownership of autos.

At present, based on registration, there is one motor vehicle for every 34 persons in Massachusetts, every 36 in New Hampshire, every 39 in Maine, every 32 in Vermont and every 39 in New York.

LORING AND PICTURES AT THE COLONIAL

Today is the last chance you will have to see funny Hen Loring and his fine company of assistants in musical comedy at the Colonial for some time to come. That they will be back some time we hope and trust, but no one who loves music and gaiety and mirth should fail to see them this time as there is always the chance that they won't come back.

There is an adequate picture program for the last day of the week. The first three days of the coming week at the Colonial will be enjoyable ones from the picture fan's standpoint as charming Mary Pickford is a feature. In "Behind the Scenes" this sweetest of all screen stars will gladden the eye. This is a Paramount feature, in five parts and conceded by many to be the finest picture the little star ever made. Another attraction for this program is Marguerite Snow and William Nigh in "Notorious Gallagher," a Metro five-chapter feature, as interesting as any film shown here for months.

The fifth episode of "The Yellow Menace" is on the bill.

The last of the week, Charlie Chaplin, the millionaire comedian, will be seen in "The Vagabond," one of the little chap's most distinctive plays. He gets away from the funny horseplay for a few moments and shows another and more serious side to his art.

TO JAIL FOR PREDICTING KAISER'S EXIT BY U-BOAT

Berlin, Oct. 7.—A man has been put in jail by a court martial at Strasburg for saying that the submarines of the Deutschland type were built only for the purpose of giving the Kaiser and the Crown Prince an opportunity of fleeing to the United States.

SOCIALISTS MAKE NOMINATIONS

Bean for Senator in the 24th District.

The Socialist party of New Hampshire has filed with the secretary of state nomination papers containing signatures which total nearly twice the amount required by law in order to insure the placing of their candidates' names on the official ballot to be used in the November election.

The ticket follows:

For Presidential electirs—Benson and Kirkpatrick, Otto Bartram, Manchester; Frank Ludwig, Manchester; Gustave Nelson, Concord; Earle B. Young, Laconia.

For Governor—William H. Wilkins, Claremont.

For Congressman, First District—Lorenz Kierdorf, Manchester.

For Congressman, Second District—Ernest Kungberger, Concord.

For Councilor, First District—Chas. A. Hobbs, Berlin.

For Councilor, Second District—William H. Gouin, Dover.

For Councilor, Third District—Wallace S. Cooper, Manchester.

For Councilor, Fourth District—Albert S. Heaton, Keene.

For Councilor, Fifth Diestrict—Leon Hall, Boscawen.

For Senator, First District— John Spinney, Berlin.

For Senator, Tenth District—Alfred E. Lawrence—Westmoreland.

For Senator, Twenty-Fourth District—James F. Bean, Portsmouth.

In addition to the above, Coos, Cheshire, Hillsboro and Rockingham counties will have practically full tickets in the field. Candidates for members of the legislature have also been nominated in Laconia, Manchester and Portsmouth wards.

Officials of the party are frankly predicting a large increase in the Socialist vote this year.

CITY BRIEFS

Ideal weather for the big baseball game.

Dover is having more trouble with petty thieves.

The X-ray is in operation three days of each week at the hospital.

The Portland firm is nearly through on the Army and Navy home.

The winter supply of coal is going into the basement of city hall today.

TO LET—A tenement of 6 rooms with bath. Inquire at 108 Sparhawk street or this office. h 07, tw

The Ward property at Christian Shore on which the old distillery stands has changed hands.

A Polish wedding party which occupied two automobiles went to Salem, Mass., on Saturday morning.

FIND DARK PAPER DOESN'T HURT EYES

Madison, Wis., Oct. 7—No difference in eye strain is produced by reading from darker newsprint paper than from paper made of white spruce.

This is the conclusion reached by the department of physiology at the University of Wisconsin, which has been studying the subject as a result of the shortage of paper. Experiments were conducted with tamarack, jack pine and other inferior woods as a substitute for white spruce.

FIVE HUNDRED DELEGATES AT CONVENTION

American Prison Congress Meets at Buffalo With a Large Attendance.

Buffalo, N. Y., Oct. 7—With 500 delegates in attendance, the American Prison Congress opened its forty-sixth annual convention here today. Sessions will conclude next Thursday. The speakers today included Mayor Louis P. Fuhrmann of Buffalo, Arthur Pratt, warden of the Utah Penitentiary and president of the Prison Association, General Demetrio Castillo, warden of the Penitentiary of Cuba; Dr. J. T. Gilmour, superintendent of the Ontario (Canada) Reformatory; and Frank E. Wade, vice president of the New York State Prison Commission.

The association will discuss plans for urging congress to create a central bureau for the compilation and study of criminal statistics, such as already exist in European countries.

Auxiliary organizations meeting here with the congress include associations of wardens, prison chaplains, physicians, governing boards, prison commissions, parole boards and prisoners' aid societies.

The big battle being waged in Europe is being forgotten today and interest is centered in the battle being waged in Boston by the Red Sox and Dodgers.

ROYAL BAKING POWDER

Absolutely Pure

Made from Cream of Tartar

NO ALUM—NO PHOSPHATE

NOTICE

Store Closed Saturday --- Will Be Opened at 5.30 P. M.

The Siegel Store Co.,

Phone 520. 57 Market Street

The Store of Quality for the People.

Portsmouth Theatre, Friday, Oct. 13

ONE NIGHT ONLY

ARTHUR HAMMERSTEIN

OFFERS THE BRILLIANT AND SPARKLING SUCCESS

MUSICAL PLAY OF INFINITE CHARM

By Hauerbach & Friml, Authors of "High Jinks" and "The Firefly"

Replete With Musical Gems of Haunting Sweetness:
"Rackety Coo," "In Vienna," "Only Who Will Understand," "Love's Hurry," "Katinka," "Your Photo," "I Can Tell By the Way You Dance Dear," "I Want All the World to Know," "Skidiskiateh," "The Weekly Wedding," "I Want to Marry a Male Quartet"

ONE YEAR AT THE LYRIC and 44th STREET THEATRES, NEW YORK

SPECIAL ORCHESTRA OF 15 PIECES.

Prices: $1.50, $1.00, 75c, 50c, 35c. Seat Sale Wednesday, Oct. 11, 9 a. m.

Buy Your Shoes

Where You Can Obtain Quality and Style

THE BEST MAKES AND LATEST MODELS
A GOOD UP-TO-THE-MINUTE STOCK
TO SELECT FROM.

LET US SHOW YOU

Frank W. Knight

10 MARKET SQUARE.

Portsmouth Theatre One Night Only Saturday, Oct. 14

MAY IRWIN & COMPANY

IN THE RIOT OF SONG AND LAUGHTER

"33 WASHINGTON SQUARE"

BY LEROY SCOTT

"The best play she ever had"--N. Y. Sun

2 Months at the Plymouth Theatre, Boston, Last Season

HEAR MISS IRWIN SING THE LATEST SONG HITS

BULGARS ROUTED IN DRIVE BY BRITISH

Foe Retreating Toward Monastir--Serbs Are Advancing Northward to Flank the Enemy's Forces

Salonica, Oct. 6.—Bulgarian troops are retreating before the British on the Strumia front, said an official statement issued by Gen. Sarrail today.

The town of Nevolen was occupied by the British without loss, after a brief artillery attack.

At the same time, violent fighting has broken out on the allies' right wing, Gen. Sarrail reported. The battle is raging with great intensity on the entire Medzill-Kenali-Gradesnika line.

London, Oct. 6.—Two allied armies, fighting their way toward Monastir, the Bulgarian base in southwestern Serbia, have defeated the Bulgars in pitched battles, driving them back in disorder.

Southwest of Monastir, French and Russian detashments, having occupied the villages of Buf and Popli, are pushing their advance toward the Serbo-Greek frontier with the greatest vigor. Allied and Bulgar troops are battling for possession of the hills leading down to Monastir about 11 miles away.

A Serbian army that crossed the Greek frontier more than a fortnight ago has fought its way to a plateau northwest of Kalmakchalan. The Serbs are now driving northward in an attempt to flank the Bulgars out of Monastir.

On the allies' extreme right, in the Strumia valley, the British have repulsed successive Bulgarian counter-attacks.

Official dispatches from Bucharest today admitted that the Roumanians have retired across the Danube after making a successful raid on Bulgarian soil, but brought no confirmation of the Bulgarian official report that about 15,000 Roumanian troops were wiped out.

Heavy Firing Breaks Out on Verdun Front

Paris, Oct. 6.—A violent bombardment broke out on the northeastern front of Verdun last night after several weeks of inactivity, the war office announced today.

The artillerying evidently a prelude of severe fighting, was heaviest on the Cote Poivre and the Laufee wood sections.

Artillery on both sides was very active on the Somme front. Near Quenne vieres, a French patrol cleaned up a German supporting trench with grenades.

Roumanian Invaders All Driven from Bulgaria

Sofia, Oct. 6.—Not a single Roumanian soldier of the 15,000 who crossed the Danube and were encircled and routed by the Bulgars now remains on Bulgarian soil, it was officially announced today.

In Macedonia, Bulgarian troops have repulsed British attacks against Nevolen.

Thousands of Cannon Used on Eastern Front

London, Oct. 6.—The Russian attacks on the eastern front are more violent than any known since the start of the war, according to a Copenhagen dispatch to the Exchange Telegraph Company, quoting the eastern correspondent of the Berlin Lokal Anzeiger. The dispatch says that near Karytruca and Zubilno Russian infantry have attacked German lines for the last 36 hours without cessation. This assault was on a front of 50 kilometres and the cannonade continued all night.

German officers who participated in the battle on the western front are quoted as saying that the Russian bombardment is now nearly as violent as that on the Somme. The Russians are using thousands of cannons and in a few days the Germans fired 60,000 shells on a very small front.

Enver Tells Turks Advantage is With Teutons

Amsterdam, via London, Oct. 6.—A Constantinople telegram says that a general congress of the committee of union and progress, under the presidency of the grand vizier, has adopted a resolution to prosecute the war against the entente allies to a victorious end.

At the last sitting of the congress Enver Pasha, war minister, reported on the general situation, which he characterized as in all respects favorable to the central powers and their allies. The grand vizier announced that Hulim Pasha had been appointed general president.

British Make Further Advance on Somme Front

London, Oct. 6.—British troops north of the Somme advanced their position further east in fighting northeast of Eaucourt L'Abbaye, in the direction of the Bapaume Bigiway, it was officially announced today.

Russians Make Headway in Campaign for Lomberg

Petrograd, via London, Oct. 6.—Russian troops have made headway on the Galician front in their campaign for Lemberg, according to today's war office announcement, capturing Austro-German positions in the district south of Brzezany, southeast of the Galician capital. Counter-attacks are holding up the Russian offensive along the line to the north.

SCENE FROM "THE PRINCESS PAT," PORTSMOUTH THEATRE, MONDAY, OCTOBER 9.

Mr. Fred Reckendoph

is ready to take parties out evenings and Sundays. Tel. 936R. Careful driving.

KITTERY

Government Street Methodist Church William M. Forgrave, minister; Miss Berenice Glidden, organist—10 a. m., Sunday school will meet in the vestry; 11 a. m., morning worship with sermon by Rev. Winifred T. Coffin, pastor of the First Christian church; soloist, Miss Ella Goodwin of Portsmouth; 5 p. m., vesper service with sermon by Rev. Alexander Graham of Boston; special music, Mr. Woodbury Carroll Cummett of Portsmouth, accordionist; 6 p. m., Epworth League, leader Mrs. Harvey Grant. The Tuesday evening prayer meeting will be led by a committee as has been done the past two weeks. The committee that will have charge this week do not wish their names made known. They are known personally by some in the community. They request that every one attending bring their bible with them and be prepared to read their favorite passage of scripture of not more than five verses and make a few remarks upon the same. Plan to be present. You will enjoy their leadership.

Second Christian Church, Rev. Carl L. Nichols, minister—10.30 a. m., morning worship, sermon by the pastor, subject, "How to Study the Bible"; special music by the choir; 12 m., Sunday school will be held in the vestry with rally day exercises; public cordially invited; 6 p. m., Christian Endeavor, subject, "What New Work Should Our Society Undertake?" Ex. 14:8-15; leaders, Mr. A. L. Sprague, Miss Doris Sprague; 7 p. m., evening service, sermon by the pastor, subject, "Not Far From the Kingdom"; there will be a duet by Mr. A. L. Sprague and Mr. Wiegle of the U. S. S. Washington.

Mrs. Justin Sawyer, Mrs. Carrol Blaney, Mrs. Joseph Picott and Mrs. Curtis Chick, with Mr. William Bartlett as chauffeur, recently motored to Revere Beach.

Mr. and Mrs. Marquis of Portsmouth were the guests of Mrs. Nellie Milliken of Government street yesterday

Mr. and Mrs. Harold Chick left today for Portland where they will pass the former's vacation.

Miss Priscilla Craig of York was a recent guest of friends in town.

Mrs. W. I. Philbrick and Mrs. Fred Whittaker of Brooklyn, N. Y., were the guests of Mrs. J. R. Wentworth of Locke's Cove yesterday.

Mrs. Abbie Griffin of Portsmouth was the guest of Mrs. Clarence Chick of Kittery Depot today.

The S. V. Club was very pleasantly entertained by Mrs. Chester Emery of Kittery Point last evening. Music and refreshments were enjoyed.

Mr. and Mrs. Frank Locke of Whipple road have returned from a month's vacation spent at Niagara Falls.

Mr. Clifford Picott of Post road has gone into the teaming business.

The Phoebes were very pleasantly entertained by the Misses Locke of Government street last evening.

Rally day exercises will be held at the Sunday school hour, 12 o'clock, tomorrow. The public are invited.

Mr. and Mrs. Howard Hutchins of Oak Bank were recent guests of friends in Boston and vicinity for a few days.

At Sugrue's, working trousers, $1.05; worth $3.00. h o 5, 1w

Mr. Albert Craig of Rogers road, Kittery, who has been ill with typhoid fever, is reported as much improved.

The Herald contains all of the foreign as well as local news.

NEW MOVE MADE BY THE PROSECUTION

Perform New Autopsy on Mrs. Small's Body After Husband Is Held on Murder Charge.

Mountain View, Oct. 7—A second autopsy on the body of Mrs. Arlene Small, for the murder of whom, her husband Frederick L Small yesterday was ordered held for the grand jury, was conducted last night by the prosecution in the case.

Shortly after the conclusion of the hearing, the body of the murdered woman was taken from the tomb and carried by automobile to the garage of Dr. Edwin W. Hodson.

It was in this building that unsuspected by many connected with the case, Medical Examiner George B. Magrath of Boston examined the remains. The examination lasted until darkness came and then the body was again placed in a waiting automobile and laid in the receiving vault in Ossipee.

The purpose of the examination could not be learned but it was generally known that the state desired to determine whether Mrs. Small had been attacked before she was shot, strangled and burned; for the prosecution at the hearing did not advance any testimony to combat the theory of the defense that the crime might have been committed after Small left his home to go to Boston last Thursday.

It was said last night that counsel for the defense will petition for change of venue on the ground that persons in Ossipee may be prejudiced against Small. Strafford county is said to be favored by counsel for Small, because, owing to its proximity to Ossipee, witness fees and travelling expenses would be less, than if the trial took place in a more distant county.

STRAW VOTE SHOWS HUGHES VICTORY

The New York Herald's political canvas shows Mr. Hughes leads President Wilson 703 to 646 in 19 straw polls taken in seven Middle West and three New England states.

52 WEEKS
AT THE CORT THEATRE
NEW YORK CITY

WITH

Miss Ruth Welsh

The Original Prima Donna during the Opera's Successful Run at Boston, and practically the same cast, chorus and production.

AN OPERA
Effervescing with
MELODY AND MIRTH!

22
MUSICAL HITS
22

The Whistly Kind!

Seat Sale at Portsmouth Theatre Thursday noon.

Portsmouth Theatre, Monday, Oct. 9

The Most Brilliant Musical and Social Event of the Season

JOHN CORT PRESENTS

Victor Herbert's Delightfully Pretty and Fascinating Operatic Success

The PRINCESS PAT

Music! Mirth! Melody!

Prices: $1.50, $1.00, 75c and 50c

Carriages, 10.45 P. M. **Curtain 8.15 P. M.**

12 WEEKS AT
THE PARK SQ. THEATRE
BOSTON

The Greatest Musical Triumph New York and Boston Has Heard in a Decade.

THE OPERA WITH A PROFUSION OF

Clever Comedy
Sparkling Tunes
AND
Ripling Melodies

22
Musical Hits
22

The Whistly Kind!

Mail Orders Received and Filled Now.

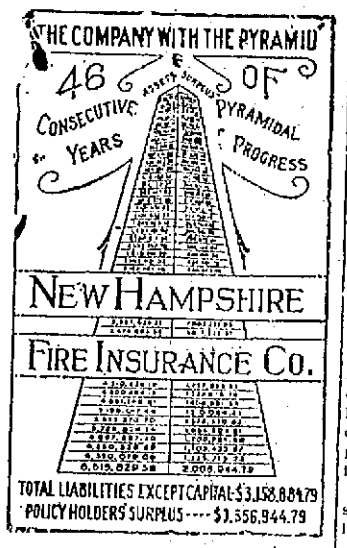

Our welding repairs perfectly broken armature shafts, iron and steel castings, cracked boilers, broken gas and steam cylinders, forgings, shafting of all kinds, cast iron gears, castings, etc., in almost all metals and alloys. Our welding is not brazing—it is the freezing of the broken parts into a strong whole—and all the work is done with competent skill and exacting care. Prompt service, reasonable charges.

G. A. TRAFTON,
200 Market St., Portsmouth.
HORSE SHOEING AND JOBBING.

Are you contemplating the purchase of a monument or tablet? We have the only plant in this section equipped for the manufacture of granite and we are constantly adding new designs to our stock of
GRANITE AND MARBLE MONUMENTS.
Call and See Them.
FRED C. SMALLEY,
CORNER STATE AND WATER STS.
Also Dover, N. H., opp. City Hall.

Do You Throw Your Money Away?

If you do not, save it by bringing your old clothes to us to be renewed and repaired. We can many times give you an extra year's wear out of a suit you consider hopeless. Our cleaning department is as near perfection as scientific knowledge and modern equipment can make it. In our dyeing department we make a specialty of turning out work at two days' notice.
SUSSMAN'S DYE HOUSE
129 Penhallow St. Tel. 103.

Telephone 598 for
FINEST
COLLAR WORK
in New England.
We have the "Last Word" in collar machinery and Guarantee to "Make Good."
CENTRAL
STEAM LAUNDRY
Pleasant Street.

TO LET.

One nice, large office, well lighted and heated, Herald and Chronicle building. Enquire at this office.

H. W. NICKERSON
Undertaker and Licensed Embalmer
OFFICE, 5 DANIEL ST.
Residence, 45 Islington St.
Portsmouth, N. H.
Telephone at Office and Residence.

REDMOND DEFIES BRITAIN TO MAKE THE IRISH FIGHT

SAYS CONSCRIPTION IN IRELAND WOULD BE MOST FATAL THING POSSIBLE

Waterford, Ire., Oct. 6.—In a notable address to his constituents here this afternoon, John Redmond, the Irish Nationalist leader in Parliament, declared that despite the recent rebellion, "with all its inevitable aftermath of brutalities, stupidities and inflamed passions," home rule for Ireland is safe if Ireland remains sane.

Mr. Redmond also declared that conscription could never be forced on Ireland, adding:

"I cannot bring myself to believe that malign though the influences at work are, the government will be insane enough to challenge a conflict with Ireland on this subject. Conscription for Ireland, far from helping the army and the war, would be the most fatal thing that could happen."

Continuing Mr. Redmond said:

"The mere threat is paralyzing recruiting, which, mark you, is not dead as some people say. The latest figures, indeed, show that from the date of the rising (Easter Sunday) until September, 6000 recruits were received.

"This demand for conscription is not a genuine military demand. It is a base political device put forward by men who want to injure and discredit Ireland's political future."

SUNDAY SERVICES

First Church of Christ, Scientist.
2 Market Street

Services: Sunday morning at 10.45 and Wednesday evening at 7.45. All are welcome. Subject for October 8, "Are Sin, Disease and Death Real?"

Sunday school at 11.50 a. m.

A free reading room is maintained at the same address, where all authorized Christian Science literature may be read or procured. Open to the public daily, except Sundays, and holidays from 2 to 4 p. m.

A free lecture on Christian Science will be given in Pierce Hall Monday evening, October 9, at 8 o'clock. The lecturer will be George Shaw Cook, P. S. B., of Chicago, Ill.

Pearl St. People's Baptist Church.
Rev. John L. Davis minister.

11 a. m. Sermon by pastor Davis. Subject "Felix Before Paul."

12 noon. Sunday school in charge of Supt. H. H. Burton.

7 p. m. Christian Endeavor, William D. Blanks president.

8 p. m. Sermon by pastor Davis.

Granite State Fire Insurance Company
Of Portsmouth, N. H.
PAID UP CAPITAL
$200,000
OFFICERS:
Calvin Page, President
Joseph O. Hobbs, Vice President
Alfred F. Howard, Secretary
John W. Emery, Asst. Sec.

TEL. 1041W FOR
OTTO COKE
AND HIGH GRADE
Anthracite Coal
The People's Coal Co.,
60 Elwyn Ave.,
W. E. HIGGINS, Mgr.
Orders received at Carll & Co.'s office will be given prompt attention

Highest Price
PAID FOR
WOOL
of all kinds including Goat's Wool.
Joseph Noone Sons Co.,
Albert W. Noone, Prop.,
PETERBOROUGH, N. H.

WILL YOU JOIN US
DURING THE WEEK OF
Oct. 9th to 14th
Eleven Hundred Gas Companies Will Simultaneously Celebrate
NATIONAL GAS LIGHTING WEEK
THIS IS A PROGRESSIVE AND CO-OPERATIVE MOVEMENT, WHICH WE HEARTILY ENDORSE, FOR ACQUAINTING THE PUBLIC WITH THE LATEST DEVELOPMENTS IN
GAS LIGHTING
IT WILL PAY YOU TO WATCH OUR ADVERTISEMENT AND MAKE A VISIT TO OUR SHOW ROOMS. THIS INVITATION IS EXTENDED TO ALL OUR READERS.
Portsmouth Gas Co.,
ALWAYS AT YOUR SERVICE

Some thoughts and suggestions from the recent session of the N. H. Baptist State Convention.

Selections by the Choir:
Hark Ten Thousand Harps .....Kelly
He Hides Within the Lily ... Hainer
This is the Day ..... Gaul

First Methodist Episcopal Church,
Miller Avenue
Rev. F. J. Scott pastor.

A church with a welcome in Christ's name.

10.15 a. m. Sunday morning prayer meeting in the vestry, led by Mr. J. H. Smith.

10.30 a. m. Public worship. Sermon by pastor. Subject "God's Patience."

12 m. Sunday school. The school will open again in all departments. All pupils requested to be present.

Men's Bible class in pastor's study. Teacher, Mr. J. T. Davis. All men invited.

6.30 p. m. Epworth League. Subject: "Witnessing for Christ" Leader, Miss Hattie Oxford. Young people especially invited.

7.30 p. m. Popular Sunday evening service. Address by pastor. Subject "Thinking in a Circle." Special instrumental music.

Monday 7.30 p. m. The regular weeknight prayer meeting. The pastor will give a short talk about some hymns of the church.

Court Street Christian Church.
Rev. Percy Warren Caswell pastor.

Morning worship with sermon by the pastor at 10.30. Subject, "Christian Character, the Test of Fellowship."

Rally Day will be observed in the Sunday School at 12 o'clock. Interesting features will be introduced. Special music. Secretary McNicol of the Y. M. C. A. will speak. Let every member of the school be present. If you do not attend Sunday school anywhere you are invited. We hope to receive many new members.

Evening worship with preaching by the pastor at 7.30. Subject, "Christ the Way." A short pleasant, helpful service.

Meeting of the C. S. E. F. Monday evening in the vestry at 7.30.

Regular monthly meeting of the Four Leaf Clover Society, Tuesday evening at 7.45 in the vestry. A large attendance of members is desired.

Mid week prayer meeting Wednesday evening at 7.30. There will be special music.

If you have no Church Home we cordially invite you to attend our services. All seats are free.

Advent Christian Church, Hanover St.
Irving F. Barnes pastor.

9.30 a. m. Prayer and social service.

10.30 a. m. Preaching by the pastor. Subject, "The Relation of Holiness to the Second Coming of Christ."

12.00 m. Sunday school.

6.00 p. m. Junior Loyal Workers.

7.15 p. m. Service of song of more than unusual interest and quality, in which the male chorus, and various members of the choir will participate. Short sermon, "The Straight Truth About Sin."

Universalist Church

Sunday school, fall reopening, at 12.00 o'clock.

Rally service under the auspices of the Y. P. C. U. at 6.30 p. m. This service will be assisted by the regular church choir and the entire membership of the church is given a cordial invitation to attend.

North Congregational Church.

Sunday will be observed as Rally Day.

Morning worship at 10.30. Special offering for the church school.

The Sunday school will meet at the noon hour, using a special ordered worship and being addressed by Mr. E. A. Maines of the High School.

Young People's meeting in the parish house at 6.30, led by the pastor.

At 7.30 the Baptist church and the North church will unite in a meeting held in the North church and addressed by Roger W. Babson, who speaks on "Real Causes of Prosperity and Depression."

Middle Street Baptist Church.

Rally Day. Morning service at 10.30 with sermon by the pastor.

Sunday school at noon in the chapel. Rally Day. Full attendance urged.

Men's Class holds its first session for the fall in the Guild room.

At 7.30 this church unites in the service at the North church.

King's Daughters meet Monday at 7.30 in the chapel.

Walker Mission Band meets Tuesday at 4.00.

Y. P. S. C. E. Tuesday at 7.45

Woman's Missionary Society program and afternoon tea Wednesday at 3.30.

Christian Endeavor Convention in the church Thursday 10 a. m. 1.15 p.m.

Prayer meeting in the chapel Friday at 7.45 p. m.

All welcome at all services.

Unitarian Church.

Morning service at 10.30 o'clock. Sermon by the Rev. Alfred Gooding.

The Sunday school will resume its sessions in the chapel at 12.00 o'clock noon.

Christ Church.
Sixteenth Sunday after Trinity.

Services: Holy Eucharist 7.30 a. m. Holy Eucharist and Sermon 10.30 a. m. Sunday school, Bible classes 12 m. Evensong and Sermon 7.30 p. m.

Women's Corporate Communion 7.30 a. m.

The Rector will preach the sermon at 10.30 a. m. and 7.30 p. m.

The Sunday school will meet at 12 o'clock. Parents are asked to send their children promptly. The Rector asks for a full attendance on Sunday.

N. H. GRANGE TO AID PRODUCERS

Executive Committee at Nashua Votes to Assist in Milk War.

Nashua, Oct. 7—The executive committee of the New Hampshire state grange, at a meeting held yesterday in this city, voted "to endorse and assist in every way possible the efforts of the New England Milk Producers' association to secure for the producers the price recommended by that association."

The executive committee of the grange believes, it is stated, that the price asked by the producers is just and that every farmer should insist upon the price set by the association. This is deemed a critical time. Higher prices for grain, for labor and for cows, the committee holds, increase the cost of production and necessitate better prices for the product.

The committee points out that under the changed transportation arrangements—the open car system—every producer is given an extra chance to ship milk, and it holds that each producer should look for some other market, if need be, rather than ship to Boston at a rate less than the 50 cent figure set by the Producers' association.

OBSEQUIES

Kate S. Tuck

The funeral of Kate S. Tuck was held from the Baptist church, Strafham, Saturday afternoon at 2 o'clock. Interment was in the Baptist cemetery under the direction of Undertaker Parker.

Read the Want Ads for Results.

A STRANGE THING

It is, that more people do not realize the true economy of having footwear mended by experts. Why suffer needlessly with stiff new shoes that hurt when you can have your comfortable old ones made to look like new and to give you good service for a long time, if you bring them to us for work in shoe repairing?

Give our careful work in this line a fair trial. We get all orders out promptly.

FULIS BROTHERS
157 Congress Street.

SMOKE
S. G. LONDRES 10c CIGAR
Has No Equal.
S. GRYZMISH, Manufacturer
Boston, Mass.

DECORATIONS
FURNISHED FOR ALL OCCASIONS
FOR WEDDINGS AND FUNERALS
R. CAPSTICK
ROGERS STREET

BAY STATE LINE VIA RAIL & BOAT NEW YORK $2.80
OUTSIDE STATEROOMS, $1.00
Steel Steamships
GEORGIA and TENNESSEE
Daily including Sunday, between Providence and Pier 19, East River, N. Y. Improved Service—Tel. Main 1742. City Ticket Office, 214 Washington St., Boston.

CLASSIFIED ADVERTISEMENTS

You Get RESULTS From Them

Just Phone 37 | 3 Lines 1 Week 40c

SEE ONE TODAY AND YOU WILL BE CONVINCED

CALF SKINS

Bring your calf skins to our tannery and receive highest price for same. Skins must be perfect and weigh from 5 lbs. to 26 lbs.
KRAUS-MILLETT LEATHER CO.,
Rear Hanover St., Portsmouth, N. H.

WANTED.

GIRLS WANTED—To learn stitching. Girls used to running sewing machine at home preferred. We pay while learning. Steady work. Apply New Castle Shoe Co., Hanover street, Portsmouth, N. H. ch 2t o6

WANTED—Position as stenographer and typist by a young woman of experience. Tel. 292-5. he o7, 1w

WANTED—A middle aged woman as working housekeeper in widower's family of three adults. Must be good plain cook; washing put out. References required. Address D, this office. h oct 5, 1w

WAGONS AND CARRIAGES FOR SALE, including dump cart, dingle, express wagons, single and double sleigh, open and Goddard buggies, surrey, depot wagon and phaeton; all in fine condition. No reasonable price refused. Mrs. Wm. R. Frink, Greenland, N. H. he sep 30, 1w

WANTED—First Class Painters. F. A. Gray & Co. he, s21, tf

WANTED—Rooms for light housekeeping by man and wife. Private family preferred. Address XYZ this office.

FURNITURE MOVING—Both local and long distance, with heavy auto truck and handlers of long experience. Prices moderate. The Portsmouth Furniture Co., cor. Deer and Vaughan streets, near B. & M. depot. he ja16, tf

TO LET.

TO LET—Light housekeeping rooms, also furnished rooms. 97 Congress St., opposite public library. he oct 6, 1w

TO LET—Centrally located in Portsmouth, furnished house, six rooms, bath, gas, furnace. Apply Box 137, Kittery Point, Me.

TO LET—Newly furnished rooms with bath, electric lights and steam heat. 147 Congress street, next door to Y. M. C. A. he oct 4, 1w

FOR RENT—Store and tenement together, at 48 Daniel street; location good; business opportunities good. Telephone for further information to 1091R. h oct 2, 1w

TO LET—Four large unfurnished rooms, suitable for light housekeeping, hot and cold water and use of bath. Rent $3.00 per week in advance. Apply 615 Middle St., cor. Park. ch 1w o5.

TO LET—Two furnished rooms for light housekeeping. Apply after 6 p. m., 111 Wibird street. he oct 4, 1w

TO LET—Store on Chestnut street; apply to Wood Bros., corner Congress and Chestnut streets. he oct 3, tf

TO LET—Furnished house in Kittery, corner of Wentworth and Central streets, 8 rooms, all modern improvements. Convenient to navy yard. Inquire of George D. Boulter, Kittery, Telephone 264 W. he s25 tf.

TO LET—Tenement of 5 rooms. Apply at this office. he a15, tf

TO LET—A basement on Ceres St., suitable for carpenter, painter or storage purposes; inquire at W. E. Paul's, or tel. 885M. he m22, tf

TO LET—Tenement of six rooms; rent $10.50. Apply at this office. he tf

TO LET—Three nice, large offices, well lighted and heated, Herald and Chronicle building. Enquire at this office. he n5, tf

TO LET—Tenement of three rooms, $8.00. Apply at this office. he m13, tf

FOR SALE

FOR SALE—Indian twin motorcycle, all equipped, engine run only 300 miles. Apply W. J. Goodwin, 400 Broad street, Portsmouth, N. H. he oct 5, 1w

FOR SALE—Two-family house of 12 rooms on Hancock street; will sell very cheap. Address Y, this office. he sep 26, tf

25-ACRE FARM $100

Down; balance easy terms. Situated in Effingham, N. H. New house, good barn, 9 ft. piazza running whole length of house. Lots of apples and small fruits; just the place for a hen farm; 25 minutes walk to store, P. O., church and school. Near Ossipee Lake. Best hunting and fishing grounds in Northern New Hampshire. E. L. HOPKINS, Portsmouth, N. H.

FOR SALE

FOR SALE—Isles of Shoals whaleboat, 26 ft. with masts and sails, suitable for power boat. Apply to Gilbert A. Trussell, Portsmouth, N. H., Marvin's Island. he oct 5, 3t

FOR SALE—One Saxon Six Cylinder automobile used as a demonstrator for sale. Apply to F. E. McKone, Portsmouth, N. H. ch tf s4.

FOR SALE—Lot of cider barrels, sweet and clean, 75c each. Cook Farm, Kittery Junction, Me. he oct 4 1w

LOST.

LOST—Silver bracelet of braided wire with chain and silver shells. Of value as an antique. Reward. Return to Miss Waters at High School or 100 High St. ch 2t o6

ATLANTIC SHORE RAILWAY.

TIME TABLE
WINTER SCHEDULE
In Effect October 2, 1916.
(Subject to Change Without Notice)

Portsmouth Ferry Leaves Connecting With Cars

FOR ELIOT, DOVER AND SOUTH BERWICK—6.55, 7.55 a. m. and every hour until 9.55 p. m. Then *10.55 p. m. Sundays—First trip 7.55 a. m.
*Runs to Rosemary Junction when there are passengers.

FOR KITTERY AND KITTERY POINT—6.25, 6.55 a. m. and every half hour until 10.55 p. m. Sundays—First trip 7.55 a. m.

FOR YORK VILLAGE, YORK HARBOR, YORK BEACH AND OGUNQUIT, via P. K. & Y. Division—7.55; *9.55 a. m., **2.25, **4.25 p. m. Sundays—*9.55 a. m., *1.55, *5.55 p. m.
*Runs to York Beach only.
**Runs to York Harbor Post Office only.

FOR YORK VILLAGE, YORK HARBOR, YORK BEACH, OGUNQUIT, WELLS, KENNEBUNK, TOWN HOUSE, KENNEBUNKPORT, CAPE PORPOISE, BIDDEFORD, SANFORD AND SPRINGVALE, via Rosemary—6.55, 8.55, 10.55 a. m., 12.55, 2.55, 4.55, *6.55, **8.55, ***9.55 p. m. Sundays—First trip **7.55 a. m.
*Runs to Biddeford only.
**Runs to Ogunquit only.
***Runs to York Harbor Saturdays only.

ATLANTIC SHORE RAILWAY.

STANTON'S GARAGE
44 Hanover St.
If your Car needs repairs, let me estimate the expense of overhaul.
Quick Service and Reasonable Charges
Personal Supervision of All Work.
A First-Class Service Station
44 Hanover St.
FRANK M. STANTON, Proprietor.
Tel. 952W.

We Answer Hurry Calls
for all sorts of Electric Work and Supplies. We will repair your electric bell, electric light or anything else out of order. We will wire your house without injuring the walls or covering them with unsightly wire. We will supply you with any of the many electrical conveniences at your command. Come and see them. They all add to the comfort of living.
CHADWICK & TREFETHEN
BOW STREET. TEL. 822

Want Ads bring results. Try one and be convinced.

NORTH CHURCH, SUNDAY, OCT. 8, 7.30 P. M.

Baptist and Congregational Churches Uniting

Speaker—Roger W. Babson.

Subject—"Real Causes of Prosperity and Depression."

Roger W. Babson is president of the Babson Statistical Organization, the largest organization of its kind in the world. His plant is at Wellesley Hills, Mass., but he has offices in all the largest cities and correspondents all over the world. Although he is generally known as a statistician, his work has been the study of business conditions throughout the United States and foreign lands. Consequently, he has traveled extensively, especially through South and Central America, where he also has a large business.

In connection with the talk he will exhibit a chart showing the exact business conditions in the United States for all the different months of the past ten years, corrected up to October 1. Mr. Babson has also been asked to give his opinion as to what business conditions may be expected at the close of the war.

Some people have signified surprise that this subject should be taken for a Sunday night service, but we think that every one will be pleased with the point of view from which Mr. Babson tackles the subject. Not only does he show that the underlying causes of business changes are almost spiritual in their nature, but that the same laws govern business as a whole decide whether an individual is a success or a failure. A recent comment on this talk of Mr. Babson's was: "The subject of the talk could well be 'How to Succeed.'" For this reason the address should not only be of great interest to all business men in the city, but also to young people and especially to young men just starting out in the business world. The Bankers of the city are especially invited.

CITY BRIEFS

How are you betting on the series?

Fish of all kinds at Clark's Branch. Tel. 153.

If you want the news while it is news, buy the people's paper, The Herald.

Lobsters and fish of all kinds caught by our own boats, fresh every day. E. Jameson & Sons, Tel. 245.

"Is there any politics back of the transfer of the ships to Boston?" asks one of the yard workmen.

Col. John H. Bartlett of this city has been invited to address the newly formed Strafford County Republican club before election.

Antique and modern furniture upholstered. Hair mattresses renovated. Margeson Bros. Tel. 570. n, a 5, tf.

The citizen who builds homes is a booster. Why not join the boosters and build homes for those who desire to rent?

Opening of Fall and Winter millinery on October 10 and 11, Tuesday and Wednesday. The Misses Flynn, Congress street.

A card party is to be given under the direction of the Graffort club on Wednesday, October 25 for the benefit of the club house.

NATIONAL GAS LIGHTING WEEK, OCT. 9-14.

Portsmouth is to have some fine attractions at the Portsmouth Theatre the coming week and they deserve capacity audiences.

Fair weather is predicted for Sunday which will give many persons an opportunity to enjoy another outing before the cold weather sets in.

J. H. Dowd & Co., marble and granite works, 52 Market street.

Help swell the army and navy building fund by purchasing a ticket for the big ball. Let's show the world that we can dedicate this building free from debt.

The Herald has received several unsigned communications from navy yard workmen. The rule that they must bear the signature of the author is imperative.

Would it not be well enough for the person in charge of the Republican campaign flag on Pleasant street to have the tear in the flag repaired before a high wind comes and causes further damage to the bunting?

AUTO CRASHES INTO BUILDING ON VAUGHAN STREET

A large auto truck owned by E. A. Orr of Dover, loaded with lumber, skidded on the wet paving on Vaughan street this morning and crashed into the building at the corner of School street owned by Ellis G. Walden, smashing a lot of new woodwork on the front entrance and badly damaging the machine. After colliding with the building the machine made a quick turn, headed across the street onto the sidewalk in front of the residence of George H. Sanderson, where its speed was finally checked.

Shortly after this accident another auto owned by a navy man went bad in the same place and came within six inches of tearing off a corner of the barber shop in the same building.

SHE DID NOT LIKE IT

Provoked Because She Was Not Allowed to Board Moving Train.

Because she was prevented from getting on a moving train in the depot this morning a young woman carrying a dress suit case became much provoked. She did not realize the danger as she made an attempt to climb aboard the 7.26 passenger for Boston which was moving out of the depot. Conductor Sanderson of the York Beach train saw the peril she was running into and stopped her. She was not at all pleased at missing the train and made a peppy inquiry why she was not allowed to take the dangerous risk of making the train.

FELL ON MIDDLE STREET

Mrs. Falvey Badly Injured in Getting Off Street Car.

Mrs. Mary Falvey, widow of the late John Falvey, residing at No. 71 Cass street, was badly injured on Friday afternoon on Middle street. She was a passenger on the 2.35 loop line car of the electric railroad and fell on the highway when leaving the car near the head of Cass street. Her left wrist was broken and the right wrist severely sprained. The injuries were X-rayed at the Portsmouth hospital by the family physician, Dr. Dixon, and Mrs. Falvey was later removed to her home.

OLYMPIA THEATRE

Friday and Saturday

Triangle Kay Bee—Thomas Ince Presents
BESSIE BARRISCALE with Wm. Desmond in

"THE PAYMENT"

By C. Gardner Sullivan. Five parts. A girl, to win fame and fortune, makes compromises with the established moral laws. A man is willing to help her, but exacts a payment. In later years her distorted ideas of social values come back to her in their true focus. Will be shown at 2.30, 7.00 and 9.15.

"THE IRON CLAW"
18th Episode entitled "The Green Eyed God," 2 reels.

Fay Tincher in "SKIRTS," Triangle Comedy.

Household Necessities

The Dry Goods Store

has a very important place in furnishing the necessary materials for a family comfort. A careful selection of Seasonable Merchandise will be found in the several departments of

THE D. F. BORTHWICK STORE

GREAT WHITE FAST OF JEWISH PEOPLE BEGUN

Local Hebrews Are Observing the Historic Day of Atonement.

Yom Kippur, the great White Fast of the Jewish people began at sundown Friday evening with impressive services at the Temple of Israel. The observance of the historic day of attonement, more general among the Jews of the world than any other day of fasting and prayer on their calendar, will extend even to the Jewish soldiers on the European battlefields.

The fast was begun at 8 o'clock last evening with a service known as the "Kol Nidre", named from a traditional Aramaic prayer. Observant Hebrews today will abstain from all business and work of other nature, except and work of other nature, except nature necessity. During the fast no food or water or drink of any kind may pass a Jew's lips. The purpose of Yom Kippur is to complete the penitential season begun last Thursday, on the first day of the Jewish year 5677.

Yesterday afternoon work in factories and shops was suspended earlier than usual and the women of the Jewish households prepared the meals with which the fast is begun and ended. The evening witnessed many reconciliations between personal enemies.

In the orthodox synagogues today the male members of the congregations will appear in white shawls, remaining in the temples all day long in prayer. Many will observe the ancient custom of standing all day long without shoes. The women will wear white as a symbol of innocence, while the scrolls from which the Pentateuch is read will be draped in white. The singing of the canticles, reading from the Torah and the prayers by the congregations are features of the observance.

MARKET WAGON IN COLLISION

Young Pigs Come Out Without a Scratch in the Mixup.

A horse attached to the market wagon of the marine corps from the navy yard, started quite a bit of excitement at noon today at the junction of South street and Miller avenue. The horse took fright on Sagamore avenue and started on a wild pace with the heavily loaded wagon. The outfit collided with a post at the corner of Miller avenue and the contents, including three crates of pigs, were tossed out on the highway. The porkers came out without a scratch but the wagon and harness were badly wrecked. The horse was caught on South street. The driver sustained slight injuries to both legs.

VOTE A STRAIGHT TICKET WITH SINGLE CROSS

The recent legislature made a change in the Australian ballot law that will be appreciated by the voters. It wiped out the amendment to the law made a few years ago, which removed the circle from the ballots under the emblem wherein a man could vote a straight ticket with a single cross.

The circle has been restored and a single cross under the American eagle will vote the straight Republican ticket from top to bottom. It is peculiarly fitting at this point, even more than ever before in the history of the country, that the voters should stick mighty close to the American eagle. The emblem is a symbol of patriotism, and every Republican and public spirited citizen of New Hampshire will make no mistake when he puts his stamp of approval on the candidates who honor the ticket under the American eagle.

The making of a single cross to vote a straight ticket was a feature of the ballot law that should never have been repealed. With the cumbersome ballot of recent times, the marking of a ballot was a difficult as well as an arduous one. It was perplexing to many of the older voters and annoying to thousands of others. It resulted in men who were part way and down to the end of the ticket, losing hundreds of votes, because those who did the marking got disgusted and refused to complete their tickets. It entailed nerve racking and wearying work on the election officers who were compelled to scan the tickets much more carefully. It had a tendency to confuse the voter and added additional technicalities to the already cumbersome ballot. It was the cause of frequent complaint and dissatisfaction.

Everybody believes the ballot should have thrown about it all the secrecy that is possible, but everybody believes that it should also have plainness and simplicity, so that young and old can easily fathom its intricate features and can record their preference at the ballot box with ease and correctness.

The restoring of the circle was a clear step towards simplicity and it should never have been removed.—Manchester Mirror.

PERSONAL PICKUPS

Mrs. J. Edward Pickering passed Saturday in Dover.

Charles E. Walker is at the big game in Boston today.

Mrs. Corinne M. Burke of Manchester has moved to this city.

H. Fisher Eldredge of Chatham, Mass., was a visitor here on Friday.

Mr. D. W. Adams attended the world series game in Boston on Saturday.

John C. McDonough and wife went to Boston this morning to witness the game.

Louis Dreller of New Hampshire college is spending the week-end with his parents.

Sherman P. Newton of Boston University is passing the week end with his parents in this city.

Manager Lewis R. Dudley and wife of The Rockingham have returned from a trip to Newport.

President John K. Bates of the First National Bank is attending the world's series game today.

Charles A. Roby and family have closed their cottage at Concord Point and have returned to Nashua.

Miss Frances McCarthy, student at Nason Institute, is passing the week-end with her parents in this city.

Dr. P. J. Kittridge and Andrew J. Barrett attended the opening game in the world series at Boston today.

Randall H. Greeley of the Boston Pharmaceutical school is passing the week-end at his home in this city.

Augustus Finnegan of the Boston post office clerical force is passing his vacation with his family in this city.

Miss Constance Noyes of Portland is passing the week-end with her parents, Mr. and Mrs. T. D. Noyes of Mendum avenue.

Miss Martha S. Kimball was in Concord on Friday to attend a meeting of the executive committee of the New Hampshire Suffrage Association.

Bandmaster G. Ralph Reinwald U. S. N., has reported for duty aboard the big dreadnaught Arizona. She is the largest ship in the navy and goes in commission on the 15th.

Miss Emma Helen Hartford was voted a member of the College club on Saturday. This club is new, having been started only this spring, but the club hopes to accomplish things this winter.

Captain C. A. Blake of the Standard Oil company of New York who has been the guest of Captain W. N. Pilsney at the navy yard for a few days returned to his home in Fall River today.

Father Henry Woronhout who has done such faithful work at Newcastle and among the children at St. Luke's has taken rooms at the Kearsarge house. This location will be more central for the work which he is to carry on.

SOME SURPRISE TO THE AUTOMOBILE PARTY

An auto party made up of people from this city and Kittery met with some disappointment and surprise on Friday when they motored all the way to Acton with the intention of visiting the fair grounds, only to find that the closing day of the fair was on Thursday.

A CORRECTION

The score of Thursday's golf match between Haverhill and Portsmouth, as published in Friday's Herald, showed C. A. Bodwell of Haverhill as winning his match from J. Chandler of Portsmouth. This was an error inasmuch as Chandler was the winner by 6 up and 5 to play.

IN HONOR OF HER BIRTHDAY

Miss Hope Akerman was the hostess at a dinner party given at her home on State street Friday evening. The occasion was in honor of Miss Akerman's birthday, but the favors and table decorations took on the character of Halolwe'en.

October has already established a good record for weather.

Telephone 760

Telephone or Call at the

PORTSMOUTH FISH MARKET

BROUGHTON'S WHARF

If you want Fresh Salmon, Haddock, Cod, Halibut, Mackerel, Tongues, Cheeks and Finnan Haddie.

ALBANEESE WANTS HIS WIFE

She Goes Away With a Party, One Man Wearing His Suit.

On Friday Joseph Albaneese of Exeter reported to the police that his wife had gone away and left him, and he is making a thorough search to discover her. Thus far there have been no traces of her, but he has made a search in Haverhill, Newburyport, Amesbury, Mass., and Dover. The woman is about 16 years of age and rather good looking, and left behind a nursing baby. Albaneese has a warrant for her arrest and is in hopes to find her, possibly through the newspapers. He states that she left with a party of friends, not any of them taking much money with them, but one fellow going off with Albaneese's suit.

PURCHASE THE GOODRICH FALLS ELECTRIC COMPANY

W. G. Meloon Heads New Company Which Controls Mountain Electric Plant.

W. G. Meloon, a former general manager of the Atlantic Shore railway, and other business men have taken control of the Goodrich Falls Electric Company near Jackson, N. H. The location is one of the most attractive in the mountains and the falls which furnish the power and visited by thousands of people during the summer. The plant provides light, heat and power for Jackson, Bartlett and North Conway.

The new company headed by Mr. Meloon will begin developing the plant and lines as soon as possible.

Want Ads bring results. Try one and be convinced.

For Sale

Something new in Real Estate. The latest model two-flat house. Each flat has its own bath and heater. Electric lights, hardwood floors. One on Broad street is ready for inspection.

Brick House of 14 rooms and two baths; steam heat; gas light; large lot; barn and garage. Would make an excellent boarding house, being about two minutes from the Postoffice.

Small Farm of 50 acres (tillage and pasture), 100 apple and 50 peach trees. House nearly new. Has running water and toilet. About two miles from Market square.

FRED GARDNER

Globe Building

FOR SALE

HANOVER ST.—10-room house with bath, steam heat and gas, good deep lot, excellent location for roomers. Price $3,000.

WOODBURY AVE.—13-room house with bath, hot water heat and gas, 2 acres of land and large stable.

MYRTLE AVE.—7-room house on good lot with barn. Price $1,200.

BUTLER & MARSHALL,

REAL ESTATE

5 MARKET STREET.

AT WALDEN'S MARKET

Sirloin Steak	25c lb.
Rump Roast	22c lb.
Boneless Codfish	10c lb.
Salt Spareribs	3 lbs. 25c
Smoked Shoulders	16c lb.
Fores Lamb	15c lb.
Leg Lamb	23c lb.
Loin Lamb	18c lb.
Lamb Chops	30c lb.
Lamb Flanks	10c lb.
Sweet potatoes	13 lbs. 25c

LAMSON AND HUBBARD
Hats and Caps

BEST IN AMERICA

A fine showing here now of this popular make of headwear. A good variety of colors and their various shades are shown in the soft line, and all the stylish blocks in derbies are included in the display. Always loads of this make of caps here. New patterns every week. Hats $3.00; caps, $1.00.

Selling the Togs of the Period.

Henry Peyser & Son

PIANOS for WINTER

PIANOS For Sale on Easy Terms

PIANOS To Rent at Moderate Rates

Place Your Order Now.
TUNING, REPAIRING, STORAGE.

MONTGOMERY'S Music Store

OPPOSITE POSTOFFICE. PORTSMOUTH, N. H.

USE Keystone Grease

In your Automobile and Avoid Trouble.
No. 1A Hard in the grease cups.
No. 3A Soft in the gears.
This grease is not affected by the temperature.

Pryor-Davis Co.

At the Old Hardware Shop—36 Market St.
Telephone 509. Portsmouth, N. H.

UNITED STATES DEPOSITORY
ORGANIZED 1824

WHY NOT ELIMINATE RISK?

The person who keeps his valuables where they are unprotected from fire or theft is taking big chances. Why not eliminate the risk? Rent a Safe Deposit Box now in our Fire and Burglar Proof Vault—the cost is only $1.50 and up per year.

FIRST NATIONAL BANK

PORTSMOUTH, N.H.

WILSON DOCTRINE BEING EMPLOYED IN ATLANTA

Labor Leaders Advertising for Men With Executive Ability to Act as Organizers

Atlanta, Ga., Oct. 6.—That Atlanta, the metropolis of the Southeast and of Congressman Adamson's home state, is the first community to feel effects of the precedent set by President Wilson in passage of the eight hour law, is indicated by an advertisement in one of the leading newspapers under classification "Business Opportunities." It reads as follows:

"Highly remunerative pay is available to young attorneys, school teachers, and others with executive ability for organizing all classes of labor. The local traction strike will succeed because:

"(1) President Wilson, the ablest ruler in the world's history with aid of four labor leaders, bent the will of Congress, instantly insuring a wage increase of $50,000,000 to $100,000,000 to our railway men.

"(2) As Louis Mayquard, of the solicitor general elect's staff, says, 'While I prefer to see this fight won peaceably still one cannot blame men for fighting for what they consider right.'

"(3) The Atlanta millionaires in their Sunday meeting were unable to intimidate the Atlanta police; and

"(4) The demands of labor are eternally right.

"Apply 8 1-2 East Alabama Street."

Mayquard is president of Georgia Federation of Labor, and, though not an attorney, was promised a place on the staff of the solicitor general as a bait to the labor vote. The address given is that of headquarters for the striking conductors, motormen and electric workers. The men are not striking for better pay or shorter hours, but simply for right to organize.

The traction company claims to have enough experienced men to run full schedule, but was forced to discontinue service on all its 156 miles of line at noon Sunday and again Monday night at six o'clock. The city is unable to meet its ordinary expenses, much less to employ additional policemen to protect cars. Business men have underwritten cost of employing 200 deputy sheriffs and it is believed disorder will thus be overcome.

STATE APPLE SHOW.

The steadily growing interest in the state apple show conducted annually by the New Hampshire Horticultural Society is gratifying to every student of agriculture in the Old Granite State. Since the advent of the brown tail and gipsy moth nearly all of the picturesque old orchards of the state have been killed and have found their way to the wood pile. One would naturally suppose the old trees being all gone, there would be no apples to show, but a visit to this exhibition of the fruits, vegetables, and flowers of our state would soon convince one that the younger generation of horticulturists had not been idle any more than the bugs and caterpillars. These enthusiastic men have been planting new orchards and caring for them according to the advanced teachings of the United States Department of Agriculture, and the New Hampshire College of Agriculture with the result that today, the old Granite State is producing apples the beauty, flavor, and keeping qualities of which are not excelled in any part of the whole world. Not many years ago most of our apples were "deaconed," that is to say most of them were packed with fancy apples on the top and bottom of the barrel and cider apples in the middle. Today ninety-five per cent of our apples leave the state in packages which are honestly packed, and eagerly sought for in all markets. Our supply does not, however, yet equal the demand, and will not for some years to come.

On October 25, 26, and 27, in the armory at Keene, will be held the 22d annual meeting an dexhibition of the State Horticultural Society. There will be shown the splendid results of scientific fruit culture. There will be every kind of apple grown in the state, packed in every kind of container you can imagine; boxes, barrels, and many styles of cartons.

To stimulate friendly competition and bring out the very best specimens this society offers seven beautiful silver loving cups and about $400 in cash premiums. These prizes are divided between the apples, vegetables, canned goods and flowers. A large part of the money and six of the cups are offered for apples, however.

Among the speakers will be Mr. George H. Vroom, who is Chief Fruit Inspector of the Province of Nova Scotia. Mr. Vroom is a gentleman of wide experience and hails from the world famous Annapolis valley in the land of Evangeline. To hear him will be a rare treat. Prof. V. H. Davis of Ohio State University, who is another of the prominent speakers, has also had a wide experience as a professor of horticulture. He is also a practical man, owning with another Ohio fruit grower, one of the largest and best producing orchards of its age in Ohio. The society is very fortunate in being able to secure Mr. Davis. Prof. Harold F. Thompson, of the Mass. Agricultural College, who will speak on vegetable growing, is an authority on this subject and is advisor to the Boston Market Gardeners' Association, one of the largest and strongest associations of its kind in the country. From our own splendid College of Agriculture at Durham will come speakers with whom you are all acquainted, and delight to hear.

The judging will be done entirely by men outside the state.

The trade exhibit will this year be held in a large tent next door to the exhibition hall. In this tent will be shown all the tools and appliances used by the up-to-date orchardist. There will be power spraying rigs, farm and orchard tractors, apple sizing and grading machines, insecticides and fungicides, etc.

The meetings and the exhibition are free to all and every one interested is invited to come and bring their family and friends. Any citizen of New Hampshire may exhibit the products of his farm or orchard at the exhibition, and there is no entry fee.

The only charge of any kind made at this Society's functions is for the banquet on the opening day. The banquet this year will be held in the City Hall at 7 o'clock in the evening on Wednesday, Oct. 25. At the banquet the following gentlemen will speak: Hon. Rolland H. Spaulding, Governor of New Hampshire; Mr. William C. Coughlin, president Keene Commercial Club; Prof. J. C. Kendall, director of the experiment station at Durham; Mr. Andrew L. Felker, commissioner of agriculture; Prof. Harold F. Thompson, Mass. Agricultural College, Amherst, Mass.; Col. George B. Leighton, Dublin N. H.; and Mr. Wesley Adams, master New Hampshire state grange.

Premium lists, entry blanks and all information may be obtained from Stanley K. Lovell, Goffstown, N. H., who is the secretary-treasurer.

GRAIN STANDARDS REGULATIONS TO BE ADOPTED AFTER HEARINGS

(From Office of Information, U. S. Dept. of Agriculture.)

Washington, D. C., Oct. 6.—Before the adoption by the U. S. Department of Agriculture of the regulations to enforce the United States grain standards act, a tentative draft of the regulations will be published and distributed and a public hearing or hearings will be held at which all interested persons may present their views. The tentative draft is now being prepared by a committee of the Department of Agriculture following meetings with 7 representatives of the various branches of the grain industry who were invited by the Secretary of Agriculture to participate in the preliminary discussions in regard to the regulations.

The Department of Agriculture was represented at the meetings by a committee consisting of Charles J. Brand, Chief of the Office of Markets and Rural Organization, and Dr. William A. Taylor, Chief of the Bureau of Plant Industry, assisted by grain experts from the Office of Markets and the Bureau of Plant Industry. The representatives of the grain trade were: Fred J. Lingham, of Lockport, New York, chairman of the special committee on Federal grades of the Millers' National Federation; E. C. Elkenberry, of Camden, Ohio, president of the Grain Dealers' National Association, and also an active country shipper of grain; Eugene Funk, of Bloomington, Illinois, president of the National Corn Association, and an active grain producer; John C. F. Merrill, secretary of the Chicago Board of Trade; John W. Shorthill, of York, Nebraska, secretary of the National Council of Farmers' Cooperative Elevator Associations; Horace E. Emerson, of St. Paul, Minnesota, chief grain inspector of the State of Minnesota; and Ferdinand E. Myer, vice president of the Chamber of Commerce, Baltimore, Maryland, and an active exporter of grain.

No home is complete without the Portsmouth Herald, if you want to keep posted on the local news.

PROTEST AGAINST AMERICAN AVIATORS TO BE DISREGARDED

Washington, Oct. 6.—The United States will take no action as a result of the various complaints from Teutonic sources that American aviators are at the front with the French flying corps. These protests have been coming in to the state department through both diplomatic and consular officers, and will be the subject of full discussion when Ambassador Gerard, now en route from Berlin, reaches Washington. But officials declared that exhaustive consideration of all complaints from the central powers has convinced them that American aviators have kept strictly within the bounds of international law. Every American who has served with the allies, it is explained, has left the United States voluntarily, as a private citizen, and has either enlisted or received his commission on foreign soil. While officials admit that this is a breach of the spirit of neutrality, the Americans nevertheless have not infringed the law.

Dyspepsia is America's curse. To restore digestion, normal weight, good breath and purify the blood, use Burdock Blood Bitters. Sold at all drug stores. Price $1.00.

TOWING WATER-LOGGED BARGES

Boston, Oct. 6.—The coast guard cutter Ossipee reported by radio today that she had found the barges Aranac and Alexander Anderson off Cape Sable, and was towing them to Rockland, Me. Lieutenant Leroy Reinburg of the cutter said the tow was a hard one, as both barges were water-logged. They were abandoned by their crews a week ago during a storm.

Want Ads bring results. Try one and be convinced.

SISTER: READ MY FREE OFFER!

I am a woman.
I know a woman's trials.
I know her need of sympathy and help.
If you, my sister, are unhappy because of ill-health, if you feel unfit for household duties, social pleasures, or daily employment, write and tell me just how you suffer, and ask for my free ten days' trial of a home treatment suited to your needs. Men cannot understand women's sufferings. What we women know from experience, we know better than any man. I want to tell you how to cure yourself at home at a cost of about 12 cents a week.

If you suffer from women's peculiar ailments causing pain in the head, back, or bowels, feeling of weight and dragging-down sensation, falling or displacement of pelvic organs, causing kidney and bladder weakness or constipation and piles, painful or irregular periods, catarrhal conditions and discharges, extreme nervousness, depressed spirits, melancholy, desire to cry, fear of something evil about to happen, creeping feeling along the spine, palpitation, hot flashes, weariness, sallow complexion with dark circles under the eyes, pain in the left breast, or a general feeling that life is not worth living.

I INVITE YOU TO SEND TODAY FOR MY FREE TEN DAYS' TREATMENT

and learn how these ailments can be easily and surely conquered at home without the dangers and expense of an operation. When you are cured, and able to enjoy life again, you can pass the good word along to some other sufferer. My home treatment is for young or old. To Mothers of Daughters, I will explain how to overcome green sickness (chlorosis), irregularities, headaches, and lassitude in young women and restore them to plumpness and health. Tell me if you are worried about your daughters. Remember, it costs you nothing to give my home treatment a ten days' trial, and does not interfere with daily work. If health is worth seeking for, then accept my generous offer and write for the free treatment, including my illustrated booklet, "Woman's Own Medical Adviser." I will send all in plain wrappers postpaid. To save time, you can cut out this offer, mark your feelings, and return to me. Send today, as you may not see this offer again. Address,

MRS. M. SUMMERS, Box H, SOUTH BEND, IND.

The ORIGINAL BOY SCOUTS SHOE

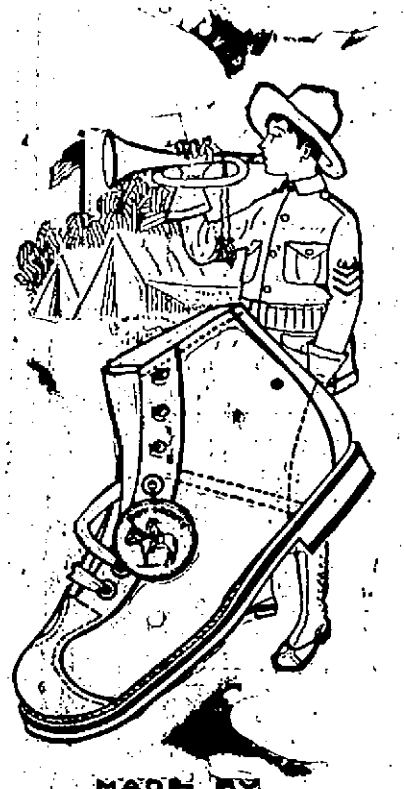

MADE BY THE EXCELSIOR SHOE CO. PORTSMOUTH, OHIO.

SOLD BY

N. H. Beane & Co., Portsmouth

Let Me Show You the Best

The Quality Auto

Velie

1917 Model $1065 to $1550

WHY PAY MORE?

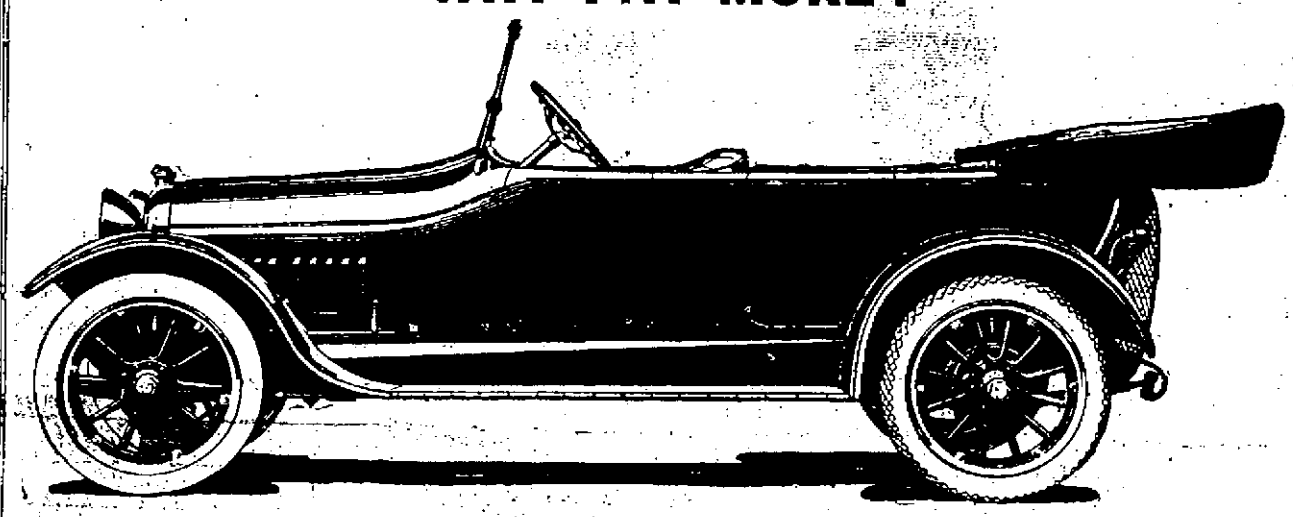

All Styles, Enclosed and Open Bodies

2 and 4 Passenger Roadster

5 and 7 Passenger Touring

Coupe, Sedan, Cabriolet, Brougham and Limousine

CHEVROLET

I have been handling motor vehicles for 12 years, from $300 to $3,000; have used Chevrolet and Velie Cars and find them up to standard and good enough for any one; and can refer you to any of the cars I have picked out as being only the best made

There is not a Care under $1000 that equals a Chevrolet at $490 or $790

Before a year we will prove the Velie Car and the Velie Co. have no real competitor under $3,000. I can honestly recommend the Velie and Chevrolet to any person wanting a good medium or low priced car. Timpken axles are what the Cadillac use. Timpken axles are used on the Velie, also Continental motor, and the car is first quality, easier to operate than cars I have sold for over $2000; gears shift easier, steers easier, rides softer; is not as speedy, but climbs hills as well.

Very truly,

CHAS. E. WOODS

Velie and Chevrolet Motor Cars

51 to 60 Bow St., Portsmouth, N. H.

NEW ENGLANDER ACQUAINTED WITH GREEK KING'S PLANS

George H. Morse of this State, Former Minister to Greece, Relates How He Discussed Such Campaign With Constantine

(From the Boston Sunday Post)

King Constantine's own plans for a Greek campaign in such an exigency as now exists.

These were sketched for a Sunday Post reporter by George H. Moses, minister to Greece under President Taft and known throughout the country as an authority on Greek affairs.

Mr. Moses also spoke of what the entry of Greece into the great war will mean to the allies and told of the fighting qualities of the Greek soldiers. Also he treated at length the subject of Hellenism. Greece's "Great Idea" which has spurred her people on to valorous deeds.

The former minister's statements are not mere surmises; in the last Balkan war, he saw the Greek troops, led by their soldier King, win remarkable victories. The probable part Greece would play in a European embroglio was sketched for Mr. Moses by no less a personage than King Constantine himself.

The former minister is a great admirer of the Greek people and their ideals. To a Sunday Post reporter, he described Greece as the most democratic country in the world and one in which the people cling closely to and are ready to fight for their ideals. He sees Greece a most formidable force on the side of the allies.

"Now in the first place," said Mr. Moses, "I wish to tell you what kind of men these are who, from present indications, will soon enter Europe's great war. When they are well led, there are no better soldiers in the world than the Greek fighting men. Personally they are brave, tractable, able to withstand great hardships and to bear pain with stoicism. They are just the same kind of men as the classic Hoplites.

First-Rate Material

"They are the very finest material out of which to mould a great army. All the Greek soldier requires is good leadership. Of course, so far as that goes, the present war shows that efficient leadership is all that any army requires. Consider Kitchener's army of shop keepers and clerks who have given such a wonderful account of themselves along the Somme front, simply because great leadership developed the individual units into great fighting men.

"The Greeks, however, have a background of warfare to inspire them such as is possessed by few other nations and this contributes to their efficiency as soldiers. History holds few swifter, more effective or more drastic military movements than Constantine's dash to Salonika in the first Balkan war.

"There is hardly a better example of sustained seige work and assault, prior to Verdun, than Constantine's seige and final occupation of Janaina, the capital of Southern Albania, in the winter of 1913. Drawing a comparison from these events, I should say that in their King, the Greeks have a great military leader.

King Told His Plans

"A short time before I left Greece I had the pleasure of spending a few days with King Constantine and his wife and at that time he sketched for me his plan of campaign should he find himself engaged in warfare in which the Bulgars and the Turks were arrayed against him.

"If he follows out the line of campaign expounded at that time he will undoubtedly lay first to reduce Constantinople from the north. This will mean the landing of a Greek force on the Turkish coast somewhere between the mouth of the Dardanelles and Dedegatch, which is now a Bulgarian port.

"Then the Greeks would occupy a stretch of land between Chataldja of Balkan war fame, and the southern Turkish-Bulgarian frontier. This would immediately cut the Turkish communications to the north. At the same time there would [illegible] a movement of Greek troops against the Bulgars along that portion of the present line along the Strouma, which is now loosely held or not held at all by the allied forces.

"This would bring pressure on the other flank of the Bulgar-Turkish army and complete the encircling movement of the allies. In addition, if the Greeks can mobilize a sufficient number of troops, they could lend assistance to the Italian, Serbians and other members of the allies pressing up from the south. This would immediately check any accession of Turkish reinforcements and permit of a much more rapid advance of the allies in that particular theatre of military operations.

"The disposition of the Greek troops among the allied forces, however, will be largely determined by one or two considerations, the selection of which will depend on whether Greece enters the war at the free disposition of the allies or whether they come in under stipulations which safeguard the particular interest of Hellenism.

Hellenism "Great Idea"

"Hellenism is, of course, one thing always in the mind of the Greek, he be peasant commercial magnate, politician, statesman, diplomat, scholar or monarch. Hellenism, in its essentials, is the finest idealism I have ever known any race to possess. It is the "Great Idea" of the Greek peoples. This is a liberal translation of their own word, 'Megalidea.'

"It means the re-establishment of the Byzantine empire; the reconstruction of the ancient empire of Constantine the Great under the rule of Constantine XII. It means the bringing again under Greek rule all the territory which 600 years ago was settled and developed by Greek genius; where the Greek faith was set up and flourished; where Greek blood and the Greek tongue and the Greek religion are today still preserved, pure and dominating in intellect and activity if not in numbers.

"This is the Greeks' dream of dazzling allurement. It has floated in the Greek mind since the fall of Constantinople; it was held in all its strength through the dark centuries of Turkish misrule; it was the impelling force in the successful war for Greek independence. It was the cause of endless revolutions in Macedonia. Through it the 'enslaved brethren'—the Greeks still subject to the Turkish yoke—have been endeared to their 'free' kinsmen of the kingdom of Hellenism.

"For this great ideal the Greek government and the Greek people have expended treasure, anguish and blood beyond enumeration. They have seen its advance from the establishment of the free kingdom in 1830, through the gift of the Ionian Isles in 1863, by the annexation of Thessaly in 1880 and by the absorption of Southern Epirus, portions of Macedonia, Crete and the Aegean Islands in 1913. They now dream of acquiring Smyrna, Asia Minor, more of Macedonia and perhaps even of Constantinople and Alexandria; and their entry into the war has been governed, without question, by their measured expectation of securing any or much of all of these lands to which their aspirations have always led them.

Differ as to Means

"I do not think that there has been any great difference of opinion between King Constantine and Venizelos in what is desired by Greece. They do differ, however, in their conceptions of how the desired end is to be arrived at. Venizelos is a man of imagination, as every successful statesman has to be. He thinks more quickly and from a different viewpoint than the King.

"He thinks as a statesman and a holder of political office; the King thinks like a soldier, who has studied a map and scanned the rostex of the armies. They're both practiced, but practical in radically different manners. Back of Venizelos are centuries of pure Hellenic blood. Constantine was born of a Danish father and a Russian mother.

"Venizelos was educated at the University of Athens and in French-speaking Switzerland. Constantine was trained in Germany. Venizelos practised law, led revolutions in Crete, sat in Parliament and headed the Athenian ministry. Constantine has commanded troops, led advances and knows what it is to retreat.

"Temperamentally the two men are very different; it's altogether natural their methods should differ. Both the King and the former prime minister want to see a greater Hellenism established. Venizelos thought that the best way to do it was to go in with the allies immediately and join the Dardanelles expedition; Constantine thought it better to wait and especially, from his soldier's point of view, ascertain just what Roumania meant to do.

"That his wife upheld him in this opinion, I have no doubt. It is but natural that she should desire to see war against Germany postponed as long as possible. But I do not think she will stand or that she has stood against an action which will mean a greater Greece.

"It is likely that the provisional government established at Salonika is the outcropping of a very active revolution. But as affairs now stand, it is useless to consider this aspect of Greece affairs. For the entry of Greece into active hostilities will mean the cessation and probable death of any revolutionary movement."

AFTER FOUR YEARS

Portsmouth Testimony Remains Unshaken.

Time is the best test of truth. Here is a Portsmouth story that has stood the test of time. It is a story with a point which will come straight home to many of us.

Mrs. John Smart, 172 Gates St., Portsmouth, says: "About nine years ago I first began to suffer from kidney complaint. I had sharp pains through the small of my back which at times changed to a dull, grinding ache. Whenever I exerted myself in any way, the pains were more severe. I was tired all the time, lacked ambition and in the morning always felt worse. Having reason to believe these symptoms were caused by my kidneys, I tried various kidney medicines, but without getting the least benefit until I began taking Doan's Kidney Pills, procured at Philbrick's Pharmacy. Judging from the results they have already given, I am convinced that they will eventually cure me." (Statement given June 27, 1911).

On October 21, 1915, Mrs. Smart said: "I can still continue to recommend Doan's Kidney Pills very highly. They have given the permanent benefit."

Price 50c, at all dealers. Don't simply ask for a kidney remedy—get Doan's Kidney Pills—the same that Mrs. Smart has twice publicly recommended. Foster-Milburn Co., Props., Buffalo, N. Y.

Chicago Victim and Woman Who Shot Her.

Mrs. Joseph C. Leduc of Sheridan Road, Chicago, was wounded by Mrs. Harry Belzer of Brooklyn in the Hotel Walton, Philadelphia. Mrs. Leduc was there with Joseph C. Graveur of New York. Mrs. Belzer killed Graveur, wounded Mrs. Leduc, and then shot herself to death.

THE BEST ROAD OF ALL

I like a road that leads away to prospects bright and fair,
A road that is an ordered road, like a man's evening prayer.
But, best of all, I love a road that leads to God knows where.

You came upon it suddenly—you cannot seek it out;
It's like a secret still unheard and never noised about;
But when you see it, gone at once is every lurking doubt.

It winds beside some rushing stream where aspens lightly quiver;
It follows many a broken field by many a shining river;
It seems to lead you on and on, forever and forever!

You tramp along its dusty way, beneath its shadowy trees.
And hear beside you chattering birds or happy humming bees.
And all around you golden sounds, the great leaves' Bianics.

And here's a hedge, and there's a cot; and then—strange, sudden turns;
A dip, a rise, a little glimpse where the red sunset burns;
A bit of sky at evening time, the scent of hiding ferns.

A winding road, a loitering road, a linger mark of God.
Traced when the Master of the world leaned over ways untrod.
See! Here He smiles His glowing smile, and lo, the goldenrod.

I like a road that wanders straight; the king's highway is fairway,
And lively are the sheltered lanes that take you here and there;
But, best of all, I love a road that leads to God knows where.

—Charles Hanson Towne in Saturday Evening Post.

Read the Want Ads.

BROOKLYN HAS EIGHT PITCHERS for WORLD SERIES

BEAUTIFUL HAIR, THICK, WAVY, FREE FROM DANDRUFF

Draw a moist cloth through hair and double its beauty at once.

Save your hair! Dandruff disappears and hair stops coming out.

Immediately?—Yes! Certain?—that's the joy of it. Your hair becomes light, wavy, fluffy, abundant and appear as soft lustrous and beautiful as a young girl's after an application of Danderine. Also try this—moisten a cloth with a little Danderine and carefully draw it through your hair, taking one small strand at a time. This will cleanse the hair of dust, dirt or excessive oil, and in just a few moments you have doubled the beauty of your hair. A delightful surprise awaits those whose hair has been neglected or is scraggy, faded, dry, brittle or thin. Besides beautifying the hair, Danderine dissolves every particle of dandruff; cleanses, purifies and invigorates the scalp, forever stopping itching and falling hair, but what will please you most will be after a few week's use, when you see new hair—fine and downy at first—yes—but really new hair growing all over the scalp.

Danderine is to the hair what fresh showers of rain and sunshine are to vegetation. It goes right to the roots, invigorates and strengthens them. Its exhilarating, stimulating and life-producing properties cause the hair to grow long, strong and beautiful.

You can surely have pretty, charming, lustrous hair, and lots of it, if you will just get a 25-cent bottle of Knowlton's Danderine from any drug store or toilet counter and try it as directed.

GET THE LAUGH ON BOSTON EDITOR

If Andrew E. Heneberger, city editor of the Boston Journal, doesn't have to face a lot of "jollying" from his fellow newspapermen the next few weeks, he's lucky. "Ellie," as he is better known among the scribes, completed plans for his wedding for Friday next, forgetting all about the law that requires a five-day interval between the filing of the application and the ceremony.

The terrible truth dawned upon him at the city clerk's office today, when he appeared to file his intention. He immediately hustled over to the court house to hunt up a friendly judge to hear his tale and issue a suspension of the law in order that the wedding might not be delayed.

The bride-to-be is Miss Hedvig C. Stockbridge, 33, daughter of Mr. and Mrs. Arthur B. Stockbridge of 462 Norfolk street, Mattapan. Mr. Heneberger was formerly on the staff of the Traveler. His home is in Mattapan.

Feel languid, weak, run down? Headache? Stomach "off"? A good remedy is Burdock Blood Bitters. Ask your druggist. Price $1.00.

TRAP AND FIELD

NOTES OF INTEREST AMONG WOMEN TRAPSHOOTERS

(By Peter P. Carney)

It is the ambition of Mrs. L. C. Vogel, of Detroit, Mich., to win one of the "big" shoots, and it wouldn't surprise many of the shooters if she did come through some time. She is always up with the leaders.

Mrs. Harry L. Potter is not only the champion woman trapshot of Wisconsin, but she is the best field shot as well.

Annapolis, Md., has discovered an eight-year-old trapshooting marvel. The name of the young lady is Elizabeth Anderson.

There are more women trapshots in Chicago, Ill., than in any other city in America.

Mrs. Harold Almert, of Chicago, Ill., made the best showing of any woman shot at Pinehurst, won the Illinois championship for women shooters and then failed in the Grand American.

Mrs. A. L. Brown, of Cleveland, O., wife of a former Ohio State champion, has taken up trapshooting, and her first tournament was the American Indians.

One of the best women trap and field shots on the Pacific coast is Mrs. Gus Peret, of Oregon.

Cleveland, O., boasts of sisters who are experts with the rifle and shotgun. They are Miss Alice Guertz and Mrs. Fernpage.

A 16-year-old girl did the best shooting in the Beginners' Day event for women in Philadelphia. The young lady is Miss Leaphy C. Gough. She accompanies her father to the shoots every Saturday, and with a 20-gauge gun averages better than 70.

PAIGE

The Standard of Value and Quality

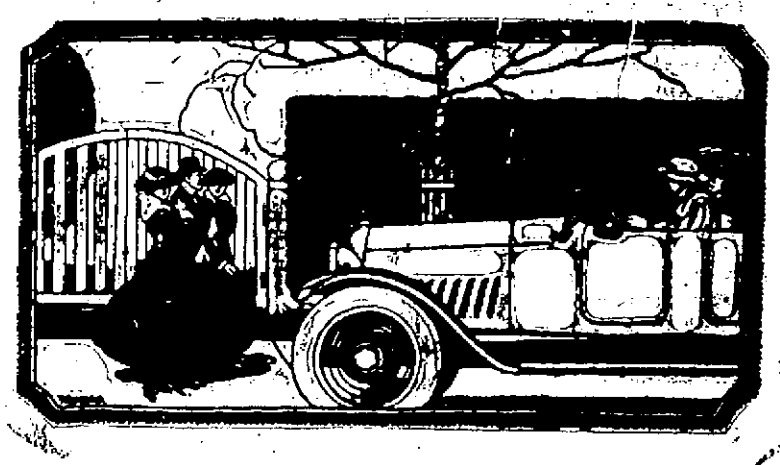

"Value and Quality"

We have persistently claimed that the New Series Paige Fairfield "Six-46" offers more actual dollar-for-dollar value than any other motor car on the American market.

This is no mere exaggeration. It is a deliberate, cold blooded statement of *fact*, and can be proven with mathematical precision by any comparative investigation.

If you are interested, we ask you to compare the "Fairfield" with any other motorcar—at any price.

Put the two cars side by side. Check them up, feature for feature. Pay attention to the small details quite as well as the big ones. Then, be guided by your own judgment.

On this basis we are quite content to abide by the result. You will find, we believe, that each dollar of your automobile investment will go farther if you select a Paige.

FAIRFIELD "SIX-46" SEVEN-PASSENGER $1375 F. O. B. DETROIT
FLEETWOOD "SIX-38" FIVE-PASSENGER $1090 F. O. B. DETROIT

PAIGE-DETROIT MOTOR CAR COMPANY, DETROIT, MICHIGAN

Horton Service—Sinclair Garage
Portsmouth, N. H.
Ask for Demonstration.

Safety First

Indigestion, constipation, biliousness and many ailments of the digestive organs are often the source of serious illness. At the first sign of disordered conditions take the reliable family remedy that is always dependable.

BEECHAM'S PILLS

He *thought* he had a Klaxon on his car

He didn't notice particularly—it ***looked*** like a Klaxon—the car salesman ***said*** it was a Klaxon—when he touched the button, ***in the salesroom***, it sounded well enough.

But later when he sounded it ***on the road***; when he compared it with the signal on his neighbor's car (which was a ***real*** Klaxon); when he heard the difference in warning-power, carrying-power; saw the difference in finish and appearance; learned how much less current the real Klaxon consumed; then he realized that his was not a Klaxon at all but, instead, a cheap imitation.

Like all standard articles that have achieved big reputations, Klaxons are widely imitated. The only way to be sure you are getting the famous Klaxon note—that ***carries*** and is always ***heard***—in city traffic, on country roads; the only way to be sure you are getting the Klaxon guarantee of ***permanent satisfaction*** is to look for the Klaxon name-plate:

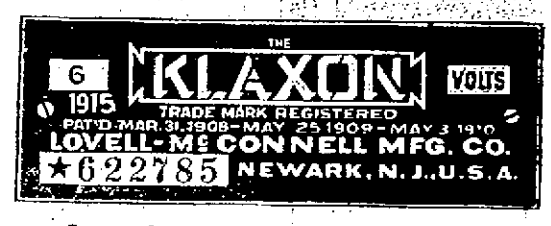

"the only sign of a perfect signal"

Klaxons are not high in price—although they have that reputation from being associated with the high-priced cars on which they are always found as regular equipment.

We will put a Hand Klaxonet on your car for $4; the Klaxet is but $6; the U. H. Klaxon, big and powerful, is $12; and the big Klaxon is but $20.

Each has the true Klaxon note; the Klaxon permanent guarantee; each is finished in smart "Klaxon Black."

C. A. LOWD, Dealer,

338 Pleasant St. **29 to 45 Wentworth St.**

A Few of the 24 Klaxon Models:—

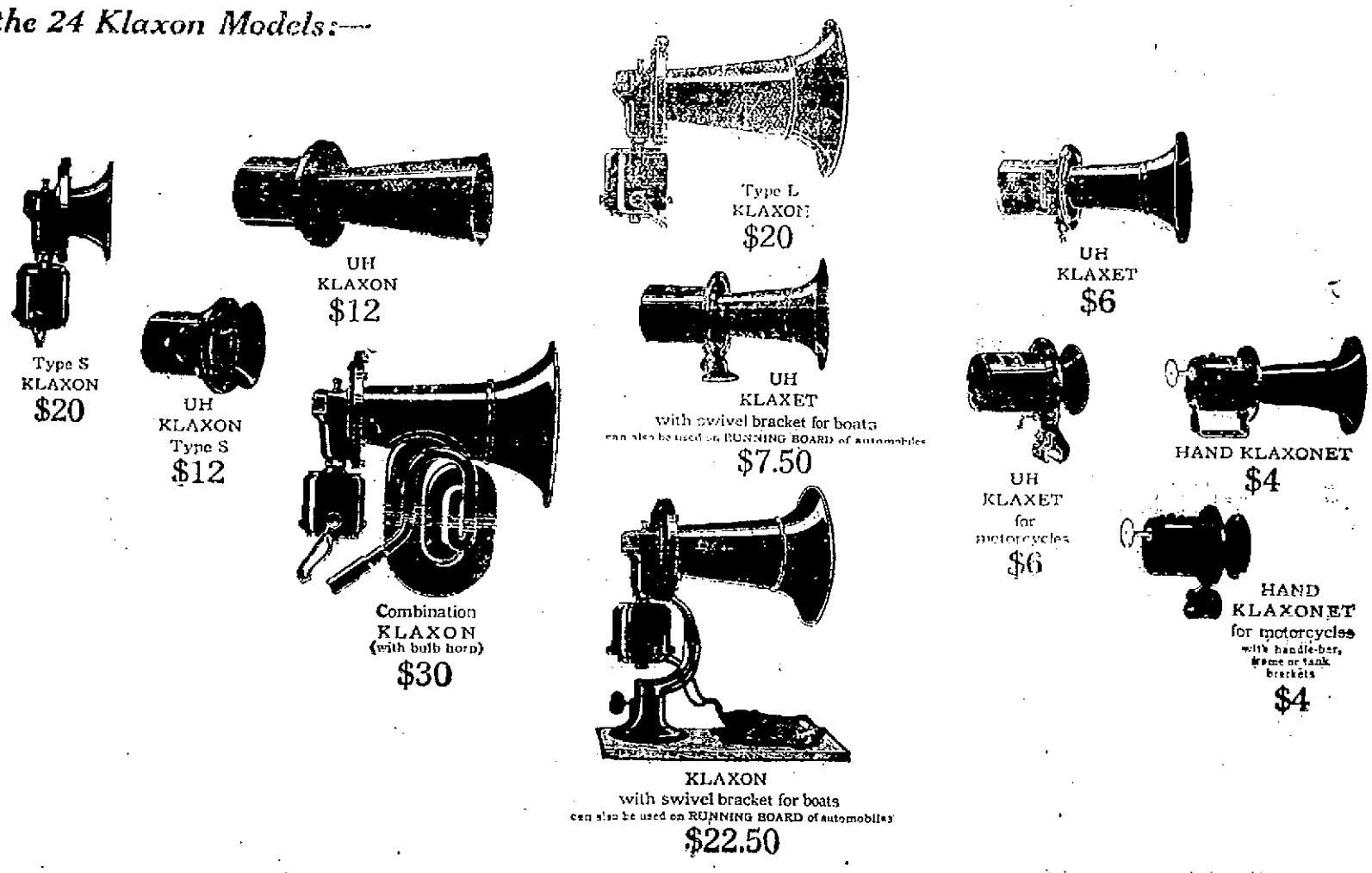

Have You Tried Real California Raisin Bread, made with SUN-MAID RAISINS- Delicious, Nutritious-both Good and Good for You

Here's news for you! California offers you a true fruit food in Sun-Maid Raisins—selected for you by the growers themselves from 8000 sunlit California vineyards—and in California Raisin Bread, made by bakers everywhere after a recipe supplied by us calling for plenty of these natural, full-flavored confections. Get a loaf and a package today, at your dealer's. Ask for Sun-Maid Brand. Write us for a raisin recipe book telling of the many culinary uses of raisins, that lend variety to your daily menu and are an economy because of the high food value of raisins. Sun-Maid Raisins come to you seeded (seeds extracted), seedless (seedless grapes), and in clusters (seeds left in).

CALIFORNIA ASSOCIATED RAISIN CO.
Membership 8000 Growers
FRESNO, CALIFORNIA (231)

JUDGES' FAVORITE WHISKEY

The Favorite of Good Judges
is sold by licensed dealers, druggists and grocers generally.

Distilled with great care, thoroughly aged and matured:—
Never sold in bulk.

PUT UP IN SEALED BOTTLES ONLY.
FULL MEASURE

8 oz. Full ½ pint — 16 oz. Full pint — 32 oz. Full quart

Be sure and get the genuine which always has THIS signature on cork and face labels:—

Chester H. Graves & Sons,
Proprietors, 35 Hawkins St., Boston, Mass. 316

MOTORCYCLES BICYCLES VULCANIZING

C. A. LOWD
Service Station
AUTO REPAIRING SUPPLIES

Auto Repair Department in charge of Albert H. Brown.

No job too big or too small for our repair department. None but skilled mechanics employed.

Telephones—Office 252W; Repair Shop 252R
338 Pleasant St. 29 to 45 Wentworth St.

NO PAIN

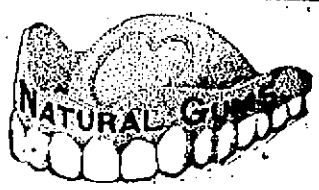

BEST SET TEETH—$8.00
Don't buy old style teeth. The natural gum, an exclusive invention which absolutely defies the detection of artificial teeth in the mouth, is a feature of my practice. Fit Guaranteed.

BRIDGE WORK—No High Prices—Gold Filling, $1.00 up; Gold Crowns, $5.00; Silver Fillings, $1.00.

The ease with which I perform difficult dental work and the entire absence of pain during all operations is a revelation to those who have had work of a like nature done by the ordinary old style dentist.

DR. THOMAS ESTABROOKS,
33 CONGRESS ST., PORTSMOUTH, Opp. Odd Fellows Blk.
Hours 9 to 8. Nurse in Attendance.

WHEN BUYING COAL
Buy Where Get Value For Your Dollar
THE CONSOLIDATION COAL CO.
Phones 38 and 39. CHAS. W. GRAY, Supt.

DARTMOUTH'S NEW HEAD ASSUMES PRESIDENCY

Ernest M. Hopkins Was Innagurated as President Yesterday--Governor Spaulding Among Guests Attending

Hanover, N. H., Oct. 6.—Dartmouth's new president, Ernest Martin Hopkins, took the helm of that famous New England college today, and with the office went the well wishes of former President E. F. Nichols and the prayers of a host of Dartmouth men, thousands of whom have left the cares of business behind to return for a day and for "Dartmouth night" to the scenes of other unforgotten days.

Today's exercises began in Rollins Chapel, with prayers led by Professor Emeritus John K. Lord. On leaving the chapel the inaugural procession formed, composed in order of an escort of seniors, the marshals, the president and the Governor of New Hampshire, the trustees the delegates and guests, the Governor's Council and staff, the faculty, the returning alumni and representatives of the undergraduate body. As many as possible, from the three lower classes were admitted to the exercises in Webster Hall. The official representatives of the student body were the members of Palaeopitus and the officers of the classes, who are: 1917, R. G. Paine, J. W. Emery, A. B. Gile and R. H. Baxter; 1918, P. S Milner, J. E. McMahon, W. R. Christgau and S. B. Jones; 1919: H. E. Dogswell, S. C. Fitts and E. G. Neely, and 1920, J. R. Jordan, E. H. Bruce, F. Johnson and A. Wilson.

The ceremony opened with the singing of the Doxology, followed by the introduction of the president and presentation of the charter, which is analogous to administering the oath of office. The ceremony was performed by the Rev. Francis Brown, president of Union Theological Seminary and a member of the board of trustees. President Hopkins was then welcomed into the Wheelock succession, a traditional feature of inauguration. Ex-President E. F. Nichols presented his successor with the heirloom of the office, a silver punch bowl, brought to Dartmouth by Gov. Wentworth of New Hampshire and presented to Eleazer Wheelock at the first commencement of the college.

Following this ceremony a letter was read from President Emeritus William Jewett Tucker. President Hopkins then delivered his inaugural address, the subject of which was "The Future of the American College."

Because of the large number of visitors, the students living in Hitchcock and Massachusetts halls have offered their rooms to the alumni and guests.

Indeed, had this sacrifice not been made it is probable that many an alumnus would have spent the night under a campus elm, for it was an imposing array of graduates who stepped tonight from the Boston special, eager to take part tomorrow in the inauguration of their new chief, and tomorrow evening in the traditional "Dartmouth night" celebration.

Ernest Martin Hopkins was inaugurated as the eleventh president of Dartmouth college and took occasion to express views concerning changing conditions in the colleges of the country.

The trend that had turned college men in greater numbers from the professions to business And industry, which he himself left a few months ago to assume the professional duties of college executive, was the principal subject of his address.

"In training for leadership the influence of the college in years past, unconsciously, perhaps, has been to set college men apart in the communities in which they lived," he said. "The requirement now is emphatically the reverse. The change has been wrought very quickly, that the men now going into the professions from our colleges are far outnumbered by those seeking the newer career.

"We have seen people specialized so completely in recent years on claiming rights that our senses of obligation and responsibility have become atrophied. Authority has been weakened not only in state and church but in home and school, until it commands less respect, even than obedience. Amid all this the conviction has begun to grow that dilettante philosophizing about rights and claims to opportunities which have not been earned offer too little compensation in constructive accomplishment for what society is called upon to sacrifice in the character of the individuals who compose it, through being so little called upon to acknowledge authority of any kind whatsoever."

"College," President Hopkins said, "is the means to an end." The end, in his opinion, "is constructive idealism interpreted in terms of service." No particular form of service, he continued, is so vitally essential today, as high-minded consecration to the needs of the state.

"Development of our national life has been shown to be far short of the standard to which it was supposed to have attained, and in many of our attributes we have been proved more a group of people than a nation.

"Upon the colleges now rests a responsibility that they shall be sensitive to the new note which is beginning to sound in our national affairs as parochialism becomes less and less a characteristic, and as we come to recognize our inevitable responsibility among the nations of the earth.

"A wide and rapidly increasing seriousness is abroad in the earth," President Hopkins said, "to the effect of which we as a nation must respond.

"It seems probable that the first point at which we shall be called upon to define our attitude is on the conflict that all education, to be worth while, must be made more utilitarian. Evidence abounds that the national tendencies in great nations are in the direction of an educational system of pure utility."

Subsequently, President Hopkins stated that "the college cannot be inherently either radical or conservative for the same principle which impells it to pull back from one extreme today will tomorrow lead it to endeavor to correct the overswing of the reaction."

The alumni movement to further the interests of the colleges and the country was endorsed by the president.

"The growing practice of retiring men from active work at ages from 63 to 70," he continued, "and the not infrequent tragedy of the man who has no resources for interesting himself outside the routine of which he has been relieved, makes it seem that the college has no less an opportunity to be of service to its men in their old age than in their youth, if only it can establish the procedure by which it can periodically throughout their lives give them opportunity to replenish their intellectual reserves. It is possible that something in the way of courses of lectures by certain leaders of the world's thought, made available for alumni and friends of the college during a brief period immediately following the commencement season, would be a step in this direction, or it may be that some other device would more completely realize the possibilities. It at least seems clear that the formal educational contacts between the college and its graduates should not stop at the end of four years, never in any form to be renewed."

BUY
Green River Rye

A. O. CASWELL
Sole Distributor of
Green River Rye Whiskey, controlled by the Holland System, Inc., of Boston.

By the Case or Bottle.

50 Porter St., Portsmouth.

FIVE CITIES WANT GRAND AMERICAN HANDICAP IN 1917

Chicago, Toledo, Indianapolis, Milwaukee and St. Josephs Are Seeking the Classic Event of the Trapshooting World.

Although the Interstate Association for the Encouragement of Trapshooting does not award the Grand American Trapshooting tournament for 1917 until its meeting in December there are at this time no less than five cities in the field for the trapshooting classic.

These cities are: Toledo, O.; Milwaukee, Wis.; St. Josephs, Mo.; Chicago, Ill., and Indianapolis, Ind. At the recent Grand American tournament in St. Louis, Chicago trapshots talked it up for the "Queen City of the Lakes," and the St. Joe trapshooters buttonholed every trapshooter and pinned a button on him—or her—which declared in no uncertain language that St. Joe was the spot for the 1917 tournament.

The Chicago trapshots said they would pull off the tournament at Grand Park, with Lake Michigan as the background, with ten traps and would guarantee the greatest trapshooting event ever held in these glorious states. And Chicago looks pretty good to many of the shooters. Toledo, Indianapolis and Milwaukee were not very strong at the Grand American, but they will present their claims at the annual meeting of the Interstate Association.

Indianapolis has one of the finest trapshooting grounds in the country; Milwaukee has several available places, while Toledo has the grounds of the Power Bay Gun Club, 160 acres, room for any number of traps desired and with the waters of the bay for the background. And a clear background is going to help a whole lot in the selection of the place for the Grand American Handicap. The background at St. Louis didn't please all the shooters.

There are many trapshots of the opinion that a Grand American Handicap in the East would be a great thing for the sport. The entries at the present time are malaly from the Middle West. Eastern trapshots are inclined to the belief that if the tournament was held in one of the larger Eastern cities that there would be fully as many entries as in the tournaments in Dayton and St. Louis. If one of the larger clubs in one of the larger Eastern cities could stage the event it would be well worth a trial.

MARATHON SWIMMER HOLDS WORLD TITLE

ANNA KEAN

Miss Anna Kean of the Germantown Young Woman's Christian Association has, during the past open door swimming season, won not only the American but the world title over the Marathon route. She swam twenty-six miles in 11 hours, 8 minutes and 41 3-5 seconds in the Delaware river. The feat is the greatest in combined speed and endurance ever accomplished by a woman.

SOLILOQUY AT SHADOW LAWN.

Where are they gone, the old familiar faces?
I had a friend—McCombs, but he left me.
Left me slowly but surely, when I did not need him.
All, all are gone, the old familiar faces!

Once I had Bryan; he was my friend in my hours of struggling in that great convention.
But now he's gone. Left me with "God bless you!"
Upon his lips, alone, are the old familiar faces.

I had a friend; a truer friend had no man.
Like an ingrate, I wounded my friend acutely;
And he, good Colonel Harvey, left me. Left me
To muse on the old familiar faces!

At my right hand sat my friend
Who was the strong arm of my Administration—
Garrison, upright and honest—but he too has left me;
Left me, when I deceived him—gone are the old familiar faces!

At Shadow Lawn, where new friends swarm around me,
Earth seems a desert I am bound to traverse,
Seeking to find the friends who've left me;
But all, all are gone—the old familiar faces!

CHARLES LAMB, 2d.
In New York Sun.

CHICHESTER S PILLS
THE DIAMOND BRAND.
Ladies! Ask your Druggist for Chi-ches-ter S Diamond Brand Pills in Red and Gold metallic boxes, sealed with Blue Ribbon. Take no other. Buy of your Druggist. Ask for CHI-CHES-TER S DIAMOND BRAND PILLS, for 25 years known as Best, Safest, Always Reliable
SOLD BY DRUGGISTS EVERYWHERE

OLD FOLKS NEED "CASCARETS" FOR LIVER, BOWELS

Salts, calomel, pills act on bowels like pepper acts in nostrils.

Enjoy life! Don't stay bilious, sick, headachy and constipated.

Get a 10-cent box now.

Most old people must give to the bowels some regular help, else they suffer from constipation. The condition is perfectly natural. It is just as natural as it is for old people to walk slowly. To age is never so active as youth. The muscles are less elastic. And the bowels are muscles.

So all old people need Cascarets. One might as well refuse to aid weak eyes with glasses as to neglect this gentle aid to weak bowels. The bowels must be kept active. This is important at all ages, but never so much as at fifty.

Age is not a time for harsh physics. Youth may occasionally whip the bowels into activity. But a lash can't be used every day. What the bowels of the old need is a gentle and natural tonic. One that can be constantly used without harm. The only such tonic is Cascarets, and they cost only 10 cents per box at any drug store. They work while you sleep.

GERMANS FIND SUBSTITUTE FOR SURGEONS' GLOVES

Berlin, Sept.—The Allies will not permit rubber surgical gloves to reach Germany and Austria-Hungary, but German science has found a substitute.

The "Chemiker-Zeitung" reports that the German army surgeons and nurses are wearing "liquid gloves" when performing operations or dressing the wounds of men suffering from gangrene. Before the surgeon begins an operation he pours an antiseptic solution of cellulose called "Sterline" over his sterilized hands and distributes it evenly by rubbing. Within a few minutes the liquid part of the solution evaporate and the hands become covered with a thin artificial skin which is entirely flexible and resembles very fine rubber. After the operation the cellulos can be quickly removed with warm water and certain chemicals.

According to the "Zentralblatt fuer Chirurgie" the "liquid gloves" are a complete success and will be universally used after the war, because they cost almost nothing, while rubber gloves are expensive even in time of peace. The Sterline is also successfully used in dressing wounds to prevent infection.

With the opening game set for Boston on Saturday, and the second game at the same place on Monday, there should be some Portsmouth fans there, if they can land their tickets.

STILL DOING BUSINESS AT THIS STAND

In order to handle the increase in business I have
MOVED TO LARGER QUARTERS.
Bring in your clothes for pressing and cleansing. Let me fix up your winter overcoat and make it look like a new one.
The Very Latest Styles.

PHILIP HALPIN,
THE UP-TO-DATE MERCHANT TAILOR,
12 Ladd St.
Cor. Market St. Up Stairs.

7-20-4
R. G. SULLIVAN, Mfr.
Factory output now one million cigars weekly. Largest selling brand of 10c cigars in the world.
FACTORY
MANCHESTER, N. H.

THE BEST LAUNDRY
Have the laundry for this week sent to us, either call us or drop a card so we may collect. We want to show the quality work we turn out—show you just what we mean by calling ourselves "linen preservers." We pride ourselves on the exceptionally fine flat work we do.

Home Washing Co.,
LIZZIE M. GROVER, Prop.
315 Maplewood Ave. Tel. 452W

TO YOUR HEALTH
and to your everlasting satisfaction. We toast you in the name of vintage wines and liquors. Our cellars contain the choice goodies that are aged with a view to the smack and ting of perfection. Look over our wine and liquor lists. The prices will be equally satisfactory.

JOSEPH SACCO,
[illegible] Market St.

SEVERAL REASONS WHY
you should send your family wash to us. It saves time. It saves money. It saves clutter and offensive odors about the house. Our sterilizing process kills all germs and our methods are sanitary and hygienic. A trial will convince you.

NEW METHOD LAUNDRY
COMMERCIAL WHARF.
Tel. 373
Water Street.

F. O. PIERCE'S Ready-Mixed Paints
Try our Inside White Satin Gloss, 70c per quart.

W. S. JACKSON,
111 Market St.

A. Thurston Parker
SUCCESSOR TO
OLIVER W. HAM
122 Market St.
Funeral Director and Licensed Embalmer.
Phone at Office and Residence.
Lady Assistant provided when required.